

ROY E. LANGLY PROPERTY · N.E. 1/4 SECTION 20 · T 27S · R 5W · W.M.
DOUGLAS COUNTY · ORE.

COUNTY ROAD

N.E. Corner
Thomas Stephens D.L.C. 40

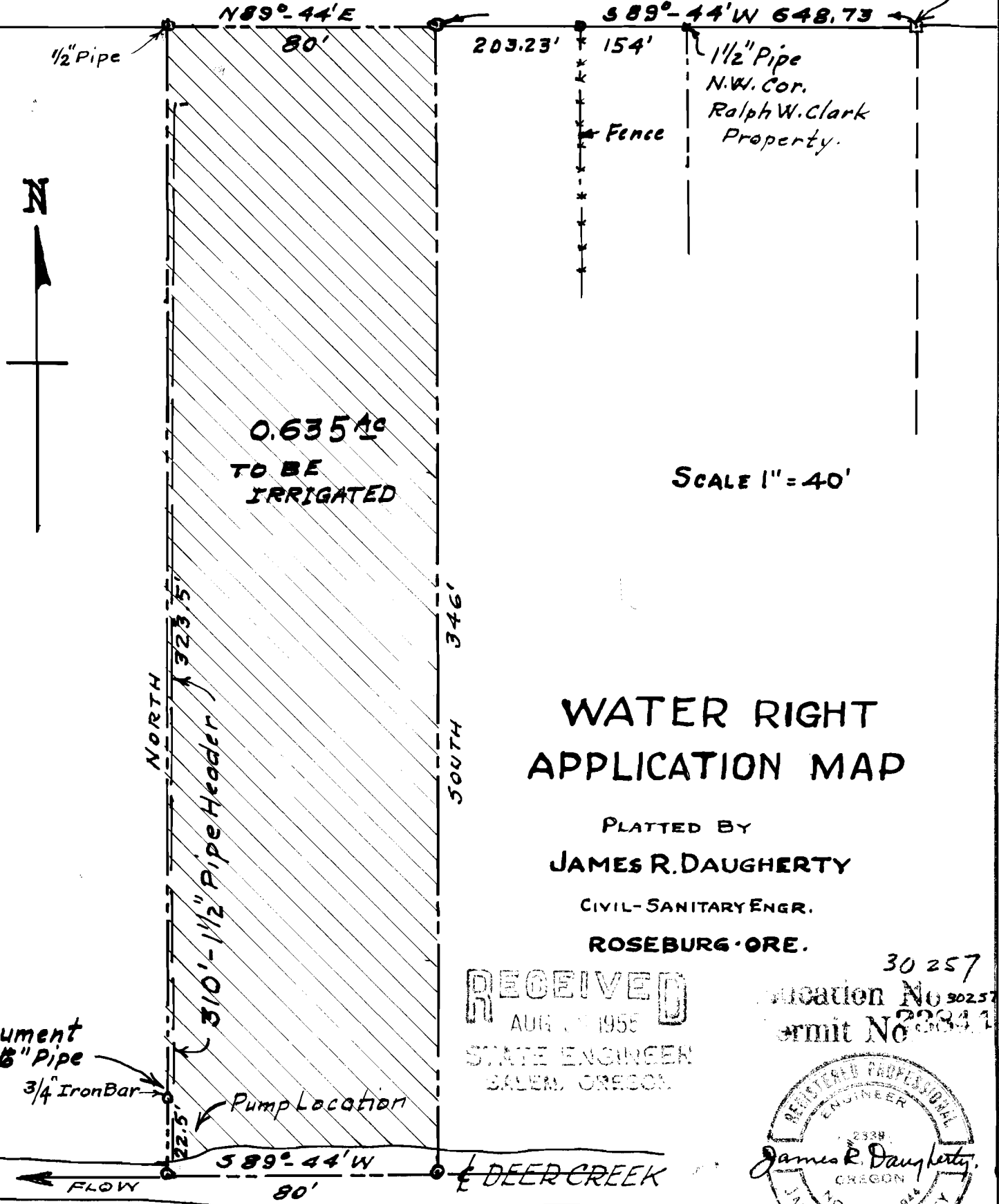

WATER RIGHT
APPLICATION MAP

PLATTED BY
JAMES R. DAUGHERTY
CIVIL-SANITARY ENGR.
ROSEBURG · ORE.

RECEIVED
AUG 17 1955
STATE ENGINEER
SALEM, OREGON

30 257
Application No 30257
Permit No 23841

