

WILLIAM S. FREMERSDORF WATER RIGHT MAP

IN T28S · R6W & R7W W.M. · DOUGLAS COUNTY · ORE.

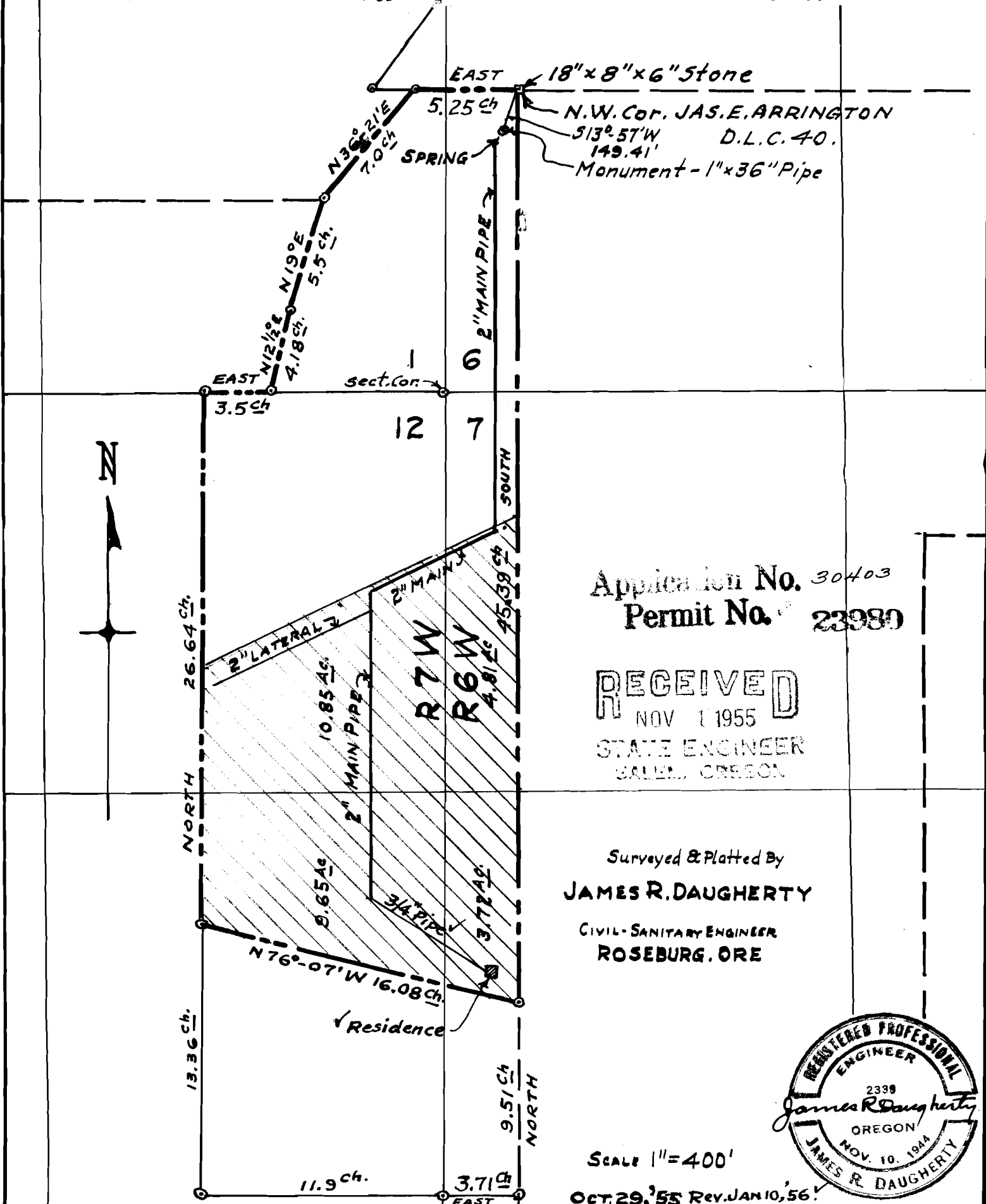

Application No. 30403
 Permit No. 23980

RECEIVED
 NOV 1 1955
 STATE ENGINEER
 SALEM, OREGON

Surveyed & Platted By
JAMES R. DAUGHERTY
 CIVIL-SANITARY ENGINEER
 ROSEBURG, ORE

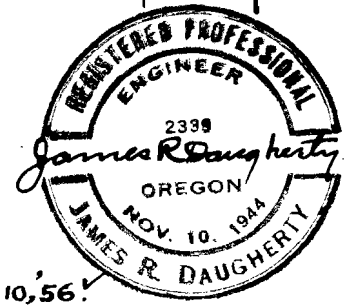

Scale 1" = 400'

OCT. 29, '55 Rev. JAN 10, '56

J.R.D.