

MAP

FOR PERMITS TO APPROPRIATE AND TO STORE  
FOR BENEFICIAL USE THE UNAPPROPRIATED  
WATERS OF THE STATE OF OREGON IN  
SECTION 23, T30S, R5W, WM,  
DOUGLAS COUNTY, OREGON

APPLICANT  
HERBERT LUMBER COMPANY  
CANYONVILLE OREGON

PREPARED BY  
A.R. EVANS, REG. PROF. ENGINEER  
ROSEBURG, OREGON

SCALE OF MAP, - 1" = 300'

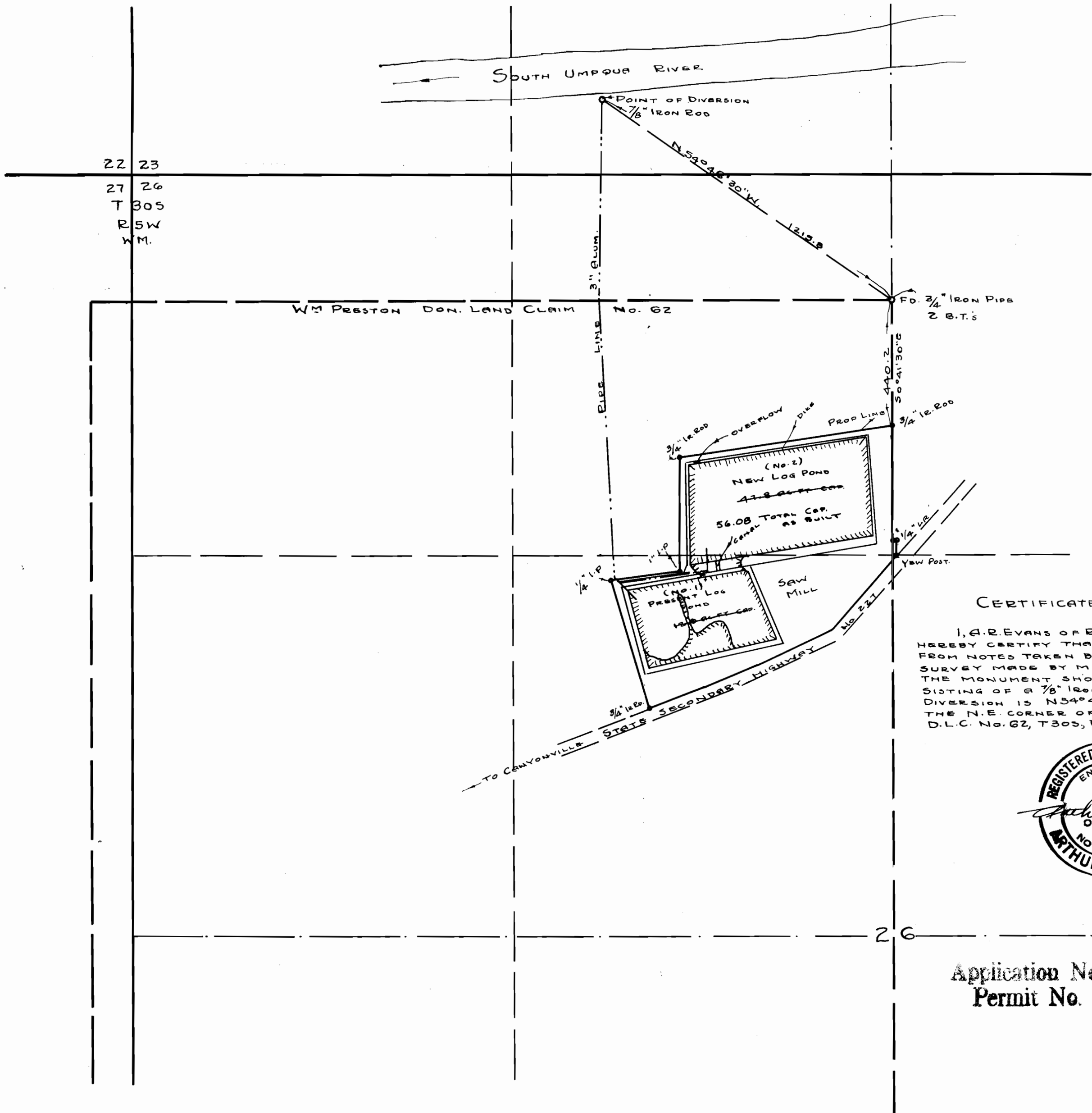

CERTIFICATE OF ENGINEER

I, A.R. EVANS OF ROSEBURG, OREGON, DO HEREBY CERTIFY THAT THIS MAP WAS MADE FROM NOTES TAKEN BY ME DURING ACTUAL SURVEY MADE BY ME AUG. 4, 1954; THAT THE MONUMENT SHOWN ON THIS MAP CONSISTING OF A 7/8" IRON ROD AT THE POINT OF DIVERSION IS N 54° 46' 30" W, 1215.8 FT FROM THE N.E. CORNER OF THE WM PRESTON D.L.C. No. 62, T30S, R5W, W.M.



Application No. R-29516 & 29517  
Permit No. R-1987 & 24709

RECEIVED  
SEP 14 1954  
STATE ENGINEER  
JAMES C. ...