

FOOTHILLS

2726 T-6-S R-11-W W.M. Lincoln County Ore.

34 35  
ADDN.

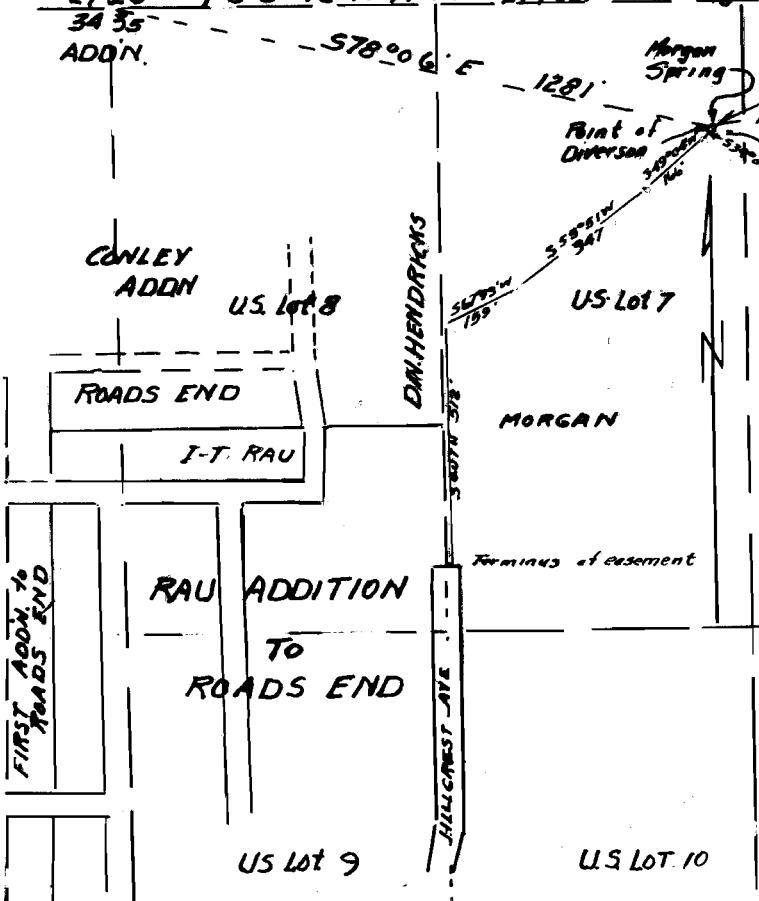

MAP- Showing the location of the Morgan Spring, the location of the proposed 20-ft. diameter 2-compartment concrete reservoir and the center line of the proposed pipe line easement over and across the Morgan property in U.S. Lot 7, Section 35, T-6-S, R-11-W, W.M., Lincoln County, Oregon.

scale - 1 inch- 400 ft.



RECEIVED  
OCT 20 1952  
STATE ENGINEER  
SALEM, OREGON

RECEIVED  
SEP 18 1952  
STATE ENGINEER  
SALEM, OREGON

Application No. R-27649  
27650  
Permit No. 21779  
R-1431