

T. 11 S. R. 5 W. W.M.
T. 11 S. R. 4 W. W.M.

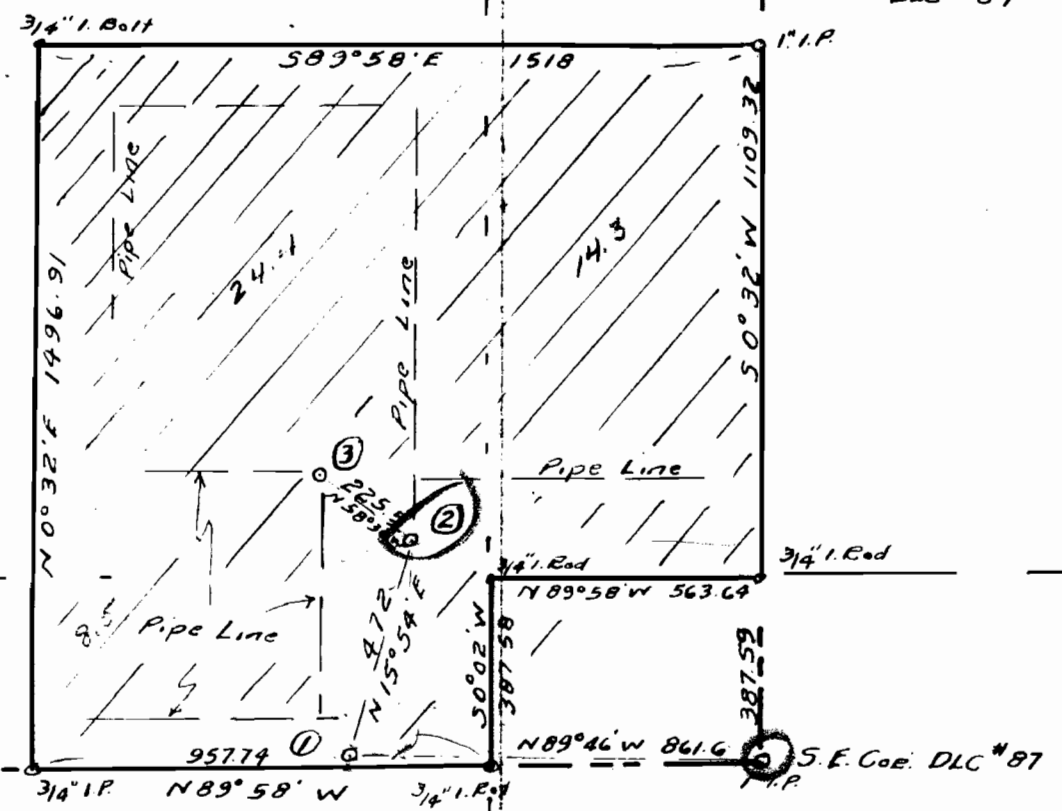

C.S. No. 5258
BRUCE BRAHS
SEC. 31 T. 11 S. R. 4 W. W.M.
WITH LOCATION OF
EXISTING WELLS
SCALE 1" = 400'
H.W. Poling
Reg. Engr.
W/in Mulkey DLC 87



- Ground
- ① = 6" casing - Elev. 220' M.S.L.
 - ② = 8" " " - " 217' M.S.L.
 - ③ = 4" " " - " 216' M.S.L.

I, Harold W. Poling, a Registered Engineer of Albany Oregon, do hereby certify that this map was made from notes taken during an actual survey made by me on March 22 and June 22, 1956; that monument shown on this map, consisting of a 6" iron casing (Well No. 1) bears N 89° 46' W 861.6 ft. from the S.E. Corner of Chas. Mulkey D.L.C No. 87-T 11 S.R. 4 W.W. *Harold W. Poling*

Application No G-503
Permit No G-424

36 31

31 32