

W.R. 436

# C. S. GUSTINE

SEC. 19, T. 12 S., R. 1 W., W.M.

SEC. 24, T. 12 S., R. 2 W., W.M.

LINN CO., ORE.

Scale: 1" = 10 Chains

Feb. 26, 1957

ORRIS A. CARNEGIE  
DEP. CO. SURVEYOR

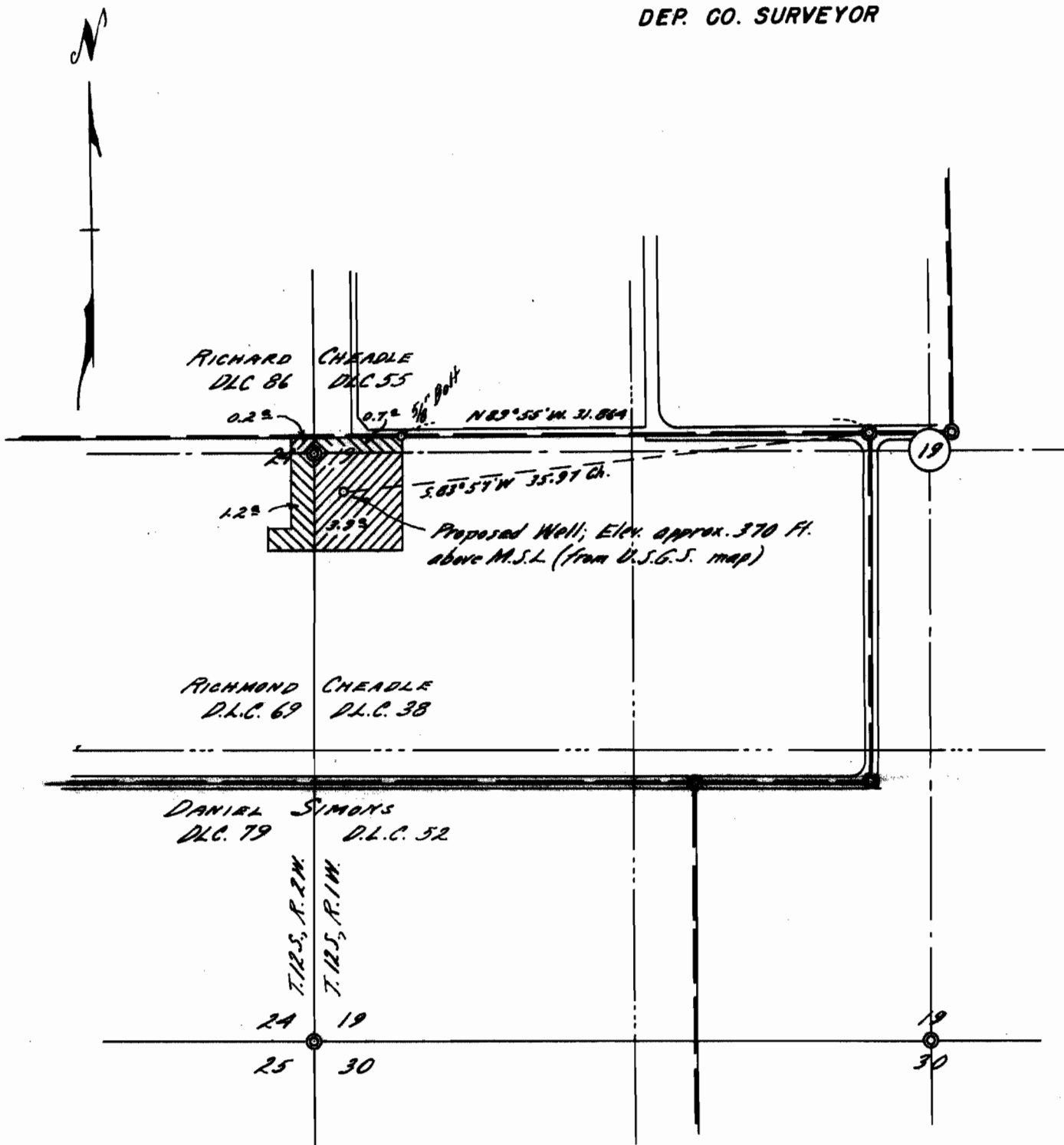

REGISTERED  
OREGON  
LAND SURVEYOR

*Orris A. Carnegie*

MAY 9, 1947  
ORRIS A. CARNEGIE  
213

Application No. G-569  
Permit No. G-476