

35
2

W. R. 249

WILLIAM LONG IRRIGATION WORKS

SEC. 2, T. 12 S., R. 2 W. WILL. MER.

LINN COUNTY, OREGON.

MAY 6 & 7, 1954.

SCALE 1" = 200'

(Bearings from Solar Observation)

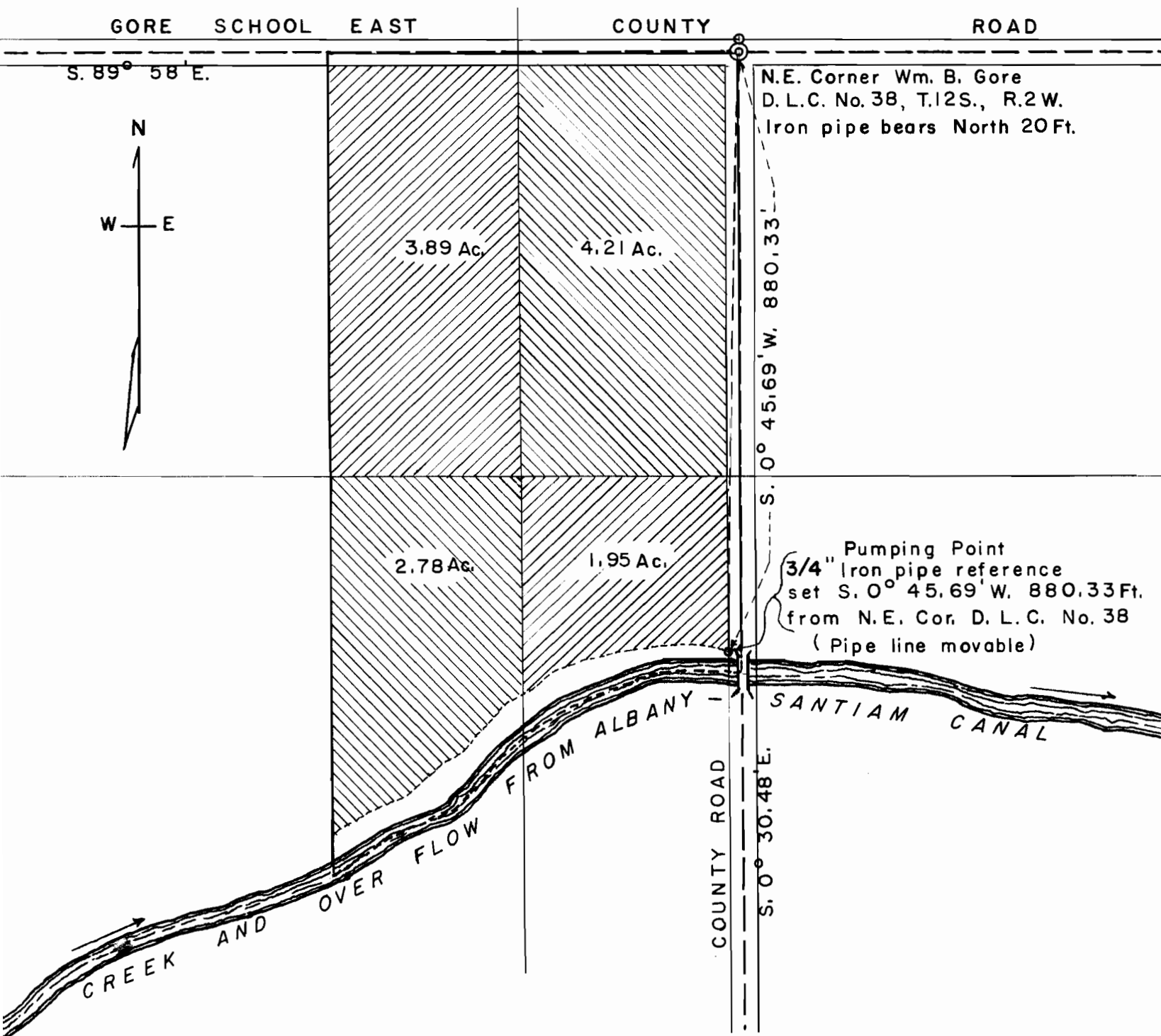

I, G. E. Whitcomb of Lebanon, Oregon, do hereby certify that this map was made from notes taken during actual survey made by me on May 6 & 7, 1954, that the monument shown on this map consisting of a 3/4" Iron pipe at the pumping point is S. 0° 45.69' W, 880.33 feet from the Northeast corner of the William B. Gore D. L. C. No. 38 in T. 12 S., R. 2 W. of the Will. Mer. in Linn County, Oregon.

REGISTERED
OREGON
LAND SURVEYOR

Application No. 29694
Permit No. 2350

G. E. Whitcomb

MARCH 10, 1944
George E. Whitcomb
18