

GEORGE W. & ARMINA H. LEDFORD

SEC. 29, T.13 S., R.1 E., W.M.

LINN COUNTY, OREGON

Scale : 1" = 200'

May 2, 1956

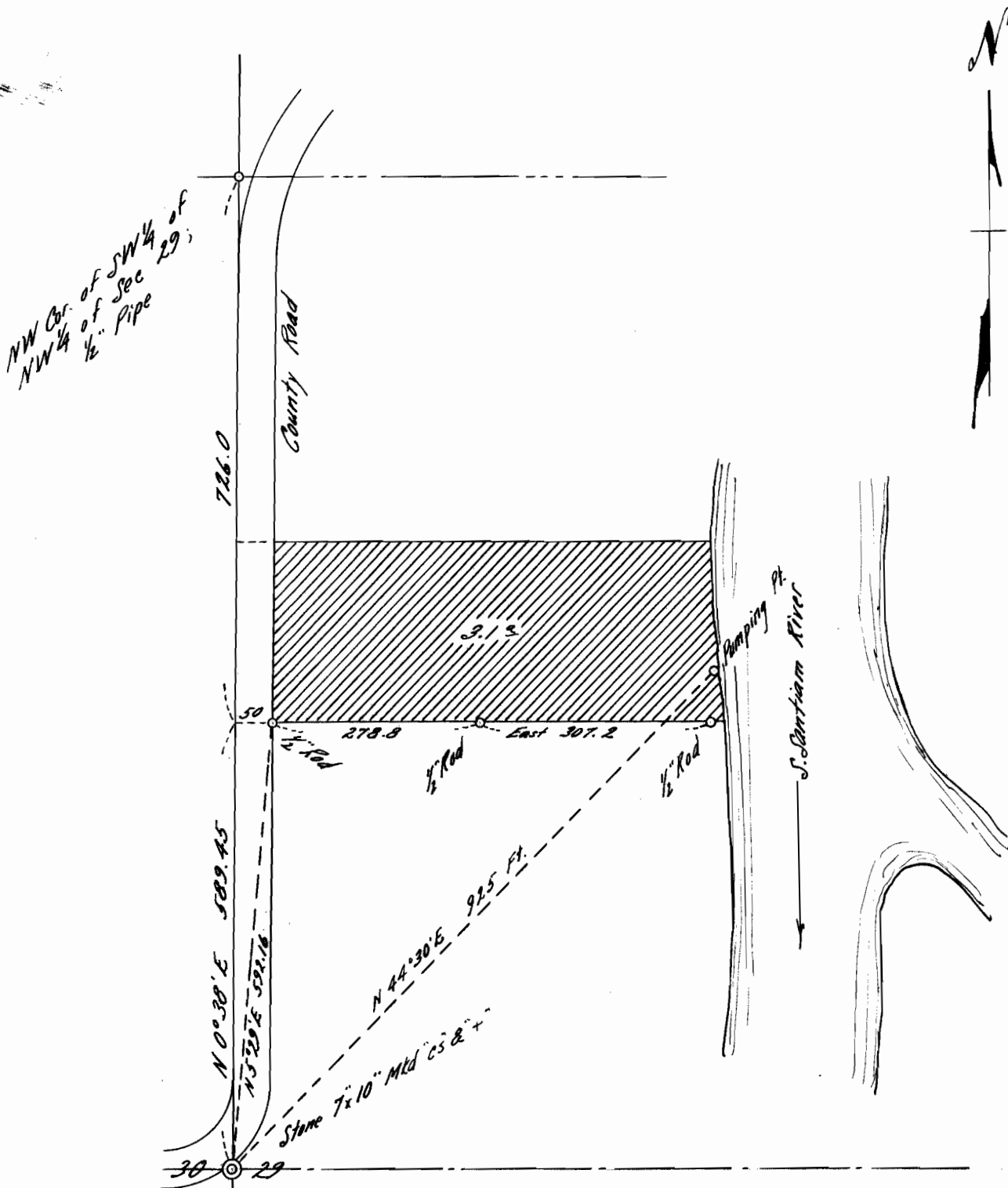

I, Orris A. Carnegie of Albany, Oregon do hereby certify that this map was made from notes taken during an actual survey made by me on January 23, 1953; that the monument shown on this map consisting of a 1/2" iron rod is N. 5°29' E. 592.16 feet from the Southwest corner of the Northwest quarter of Section 29, T. 13 S., R. 1 E. of the Will. Mer. in Linn County, Oregon.

REGISTERED
OREGON
LAND SURVEYOR

Orris A. Carnegie

MAY 9, 1947
ORRIS A. CARNEGIE
213

Application No. 30730
Permit No. 24201