

G-1534

29766

Location of Well on the Property Leased by Albertson's Inc.
in Lot 5, Block 40, Reservation addition in Pendleton, Ore.

Sec 10 T2N. R. 32 E. W. M.

1 in. = 800 ft.

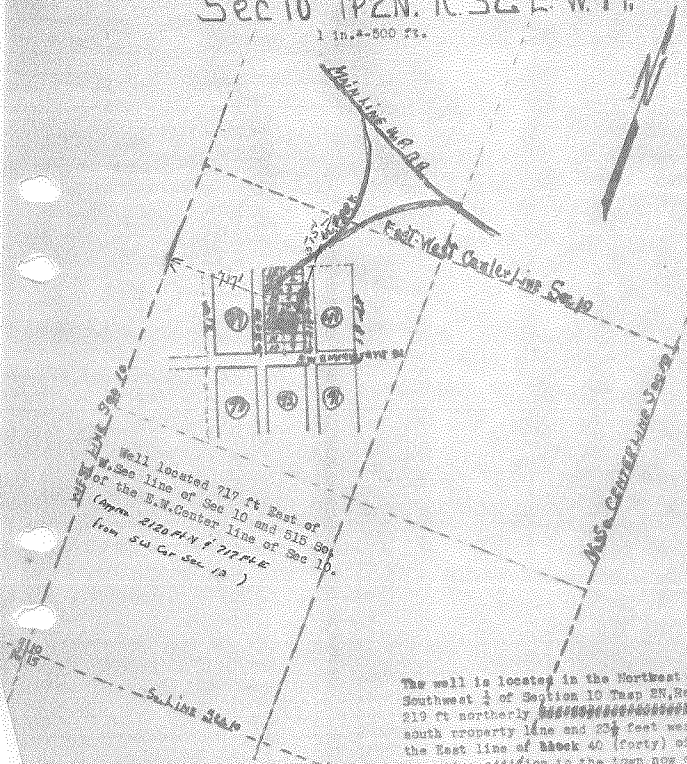

Well located 717 ft East of
W. Sec line of Sec 10 and 515 S of
of the E.W. Center line of Sec 10.
(Approx 2120 ft N of 717 ft E
from SW Cr Sec 10)

The well is located in the Northeast $\frac{1}{4}$ of the
Southwest $\frac{1}{4}$ of Section 10 T2N, Range 32 E, W. M. 219 ft northerly ~~from the~~
south property line and 234 feet westerly from
the East line of block 40 (forty) of the Res-
ervation addition to the town and city of
Pendleton, Ore. a regular plotted addition of 20
years or more.

RECEIVED
11 MAR 21 1951
STATE ENGINEER
CALIF. DIVISION

Application No. G-1657
Permit No. G-1534