

MAP of SE 1/4 SEC. 8,
T. 9 S., R. 40 E.,
W.M. Baker, Co. Oregon.

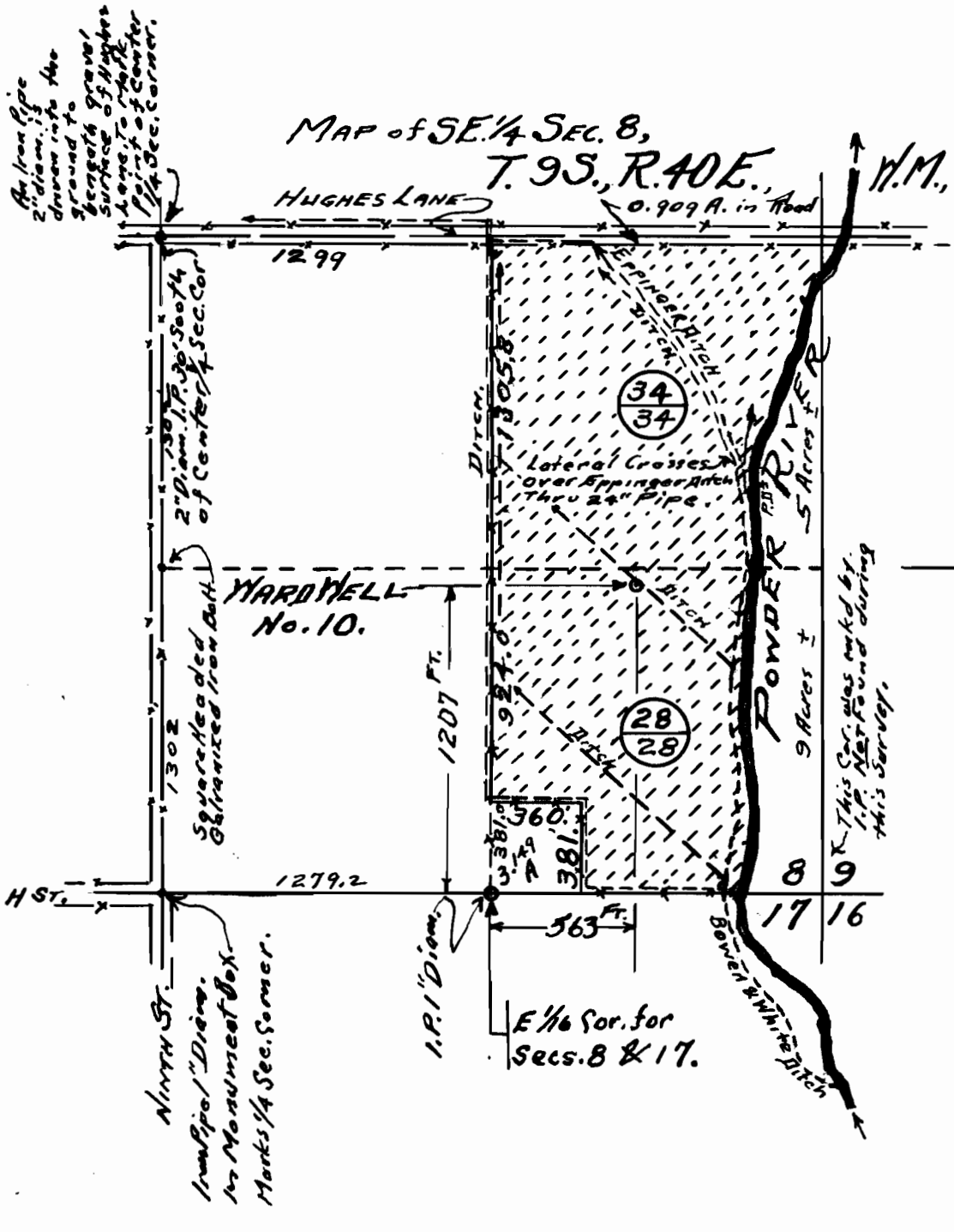

Phil H. Anderson

N

This Cor. was marked by I.P. Marks and during this survey.

I, Phil H. Anderson, of Baker, Oregon, certify that this map was made from notes taken during an actual Survey made by me on June 3/1958, that the installed well and Pump serves as a Monument, and that the corner monuments are as indicated hereby.

LEGEND

THE AREAS UNDER THIS APPLICATION. Existing Water Rights. Each 40 Acre Tract has a full 40 Acre Adjudicated, Powder River Water Right, 1877 Priority, Bowen-White Ditch. This would yield 62 Acres ± to the applicant's land, the east boundary of which is Powder River.

Application No. G-1005
Permit No. G-897

MAP TO ACCOMPANY APPLICATION FOR PERMIT TO APPROPRIATE GROUND WATER FOR IRRIGATION PURPOSES, CLYDE YARD, of BAKER, OREGON, APPLICANT.

Scale: 1" = 660', 8" = MILE. R.F. 1/920