

I, James D. Hanley, of Baker, Oregon, do hereby certify that this map was made from an aerial photograph, BBB-10-24, and that the point of diversion from Mill Ck. was determined by actual measurement on July 15, 1954 and is located 65 ft. South and 5 ft. East of the Northwest corner of the SW $\frac{1}{4}$ of the SE $\frac{1}{4}$ of Sec. 32, T.8S., R. 39E., W.M.

James D. Hanley

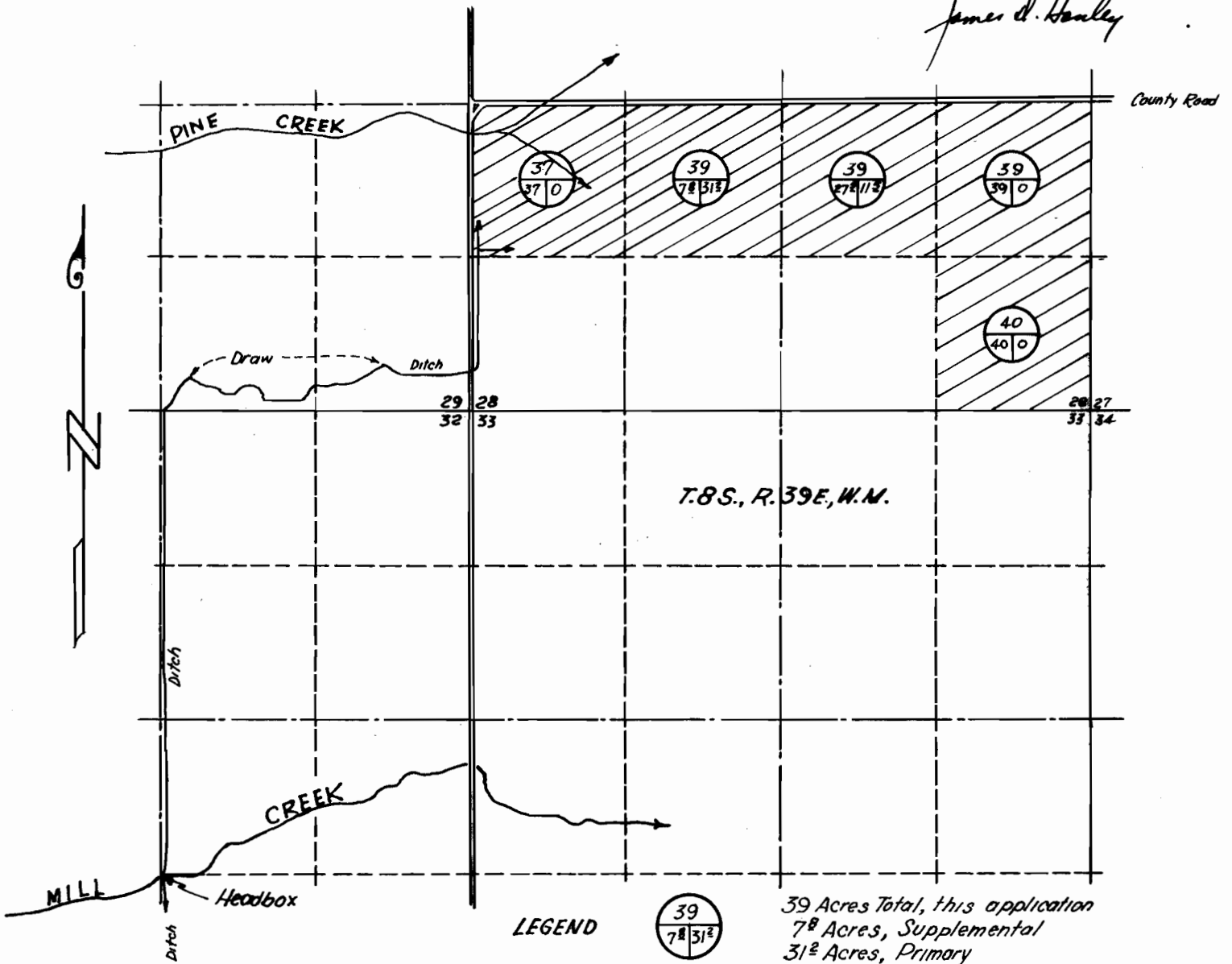

MAP TO ACCOMPANY APPLICATION
TO APPROPRIATE WATER
FOR IRRIGATION

Scale: 4" = 1 Mile
6-11-54
Rev. 8-9-54

Nellie M. Irby,
Applicant

Application No. 29315

Permit No.

