

Stone North  $\frac{1}{4}$  Cor. Sec. 28, T. 7S., R. 39E., W. M.

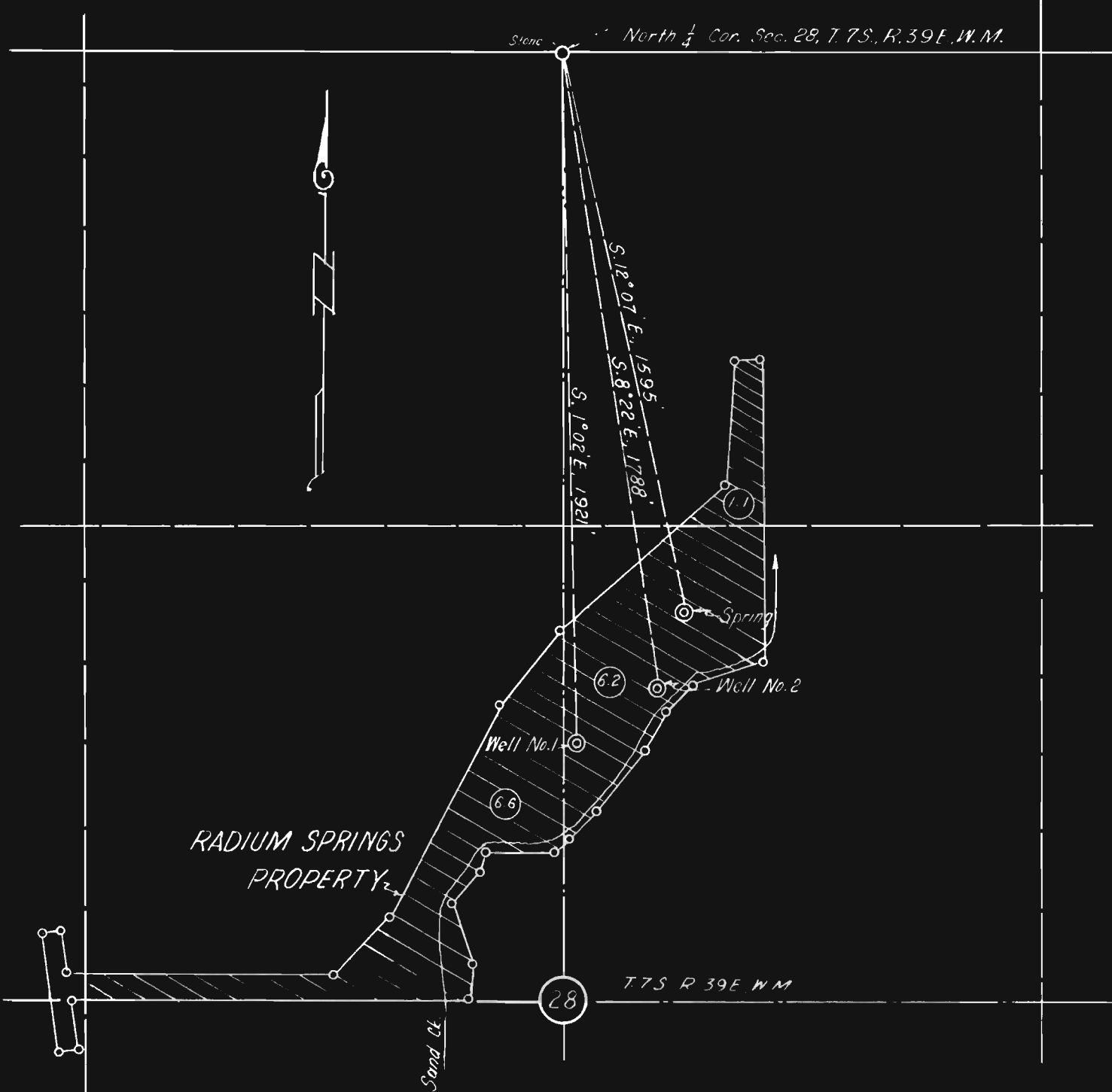

# MAP TO ACCOMPANY APPLICATION FOR WATER PERMIT

SCALE 1" = 400'

SURVEYED Apr. 30 and Dec. 21, 1955

*James D. Hawley*  
JAMES D. HAWLEY  
REGISTERED SURVEYOR  
STATE OF MISSOURI  
No. 11711

MISSOURI STATE G-208 & 31235  
PLAT NO. G-656 21711