

T. 6S. R. 1W. W.M.

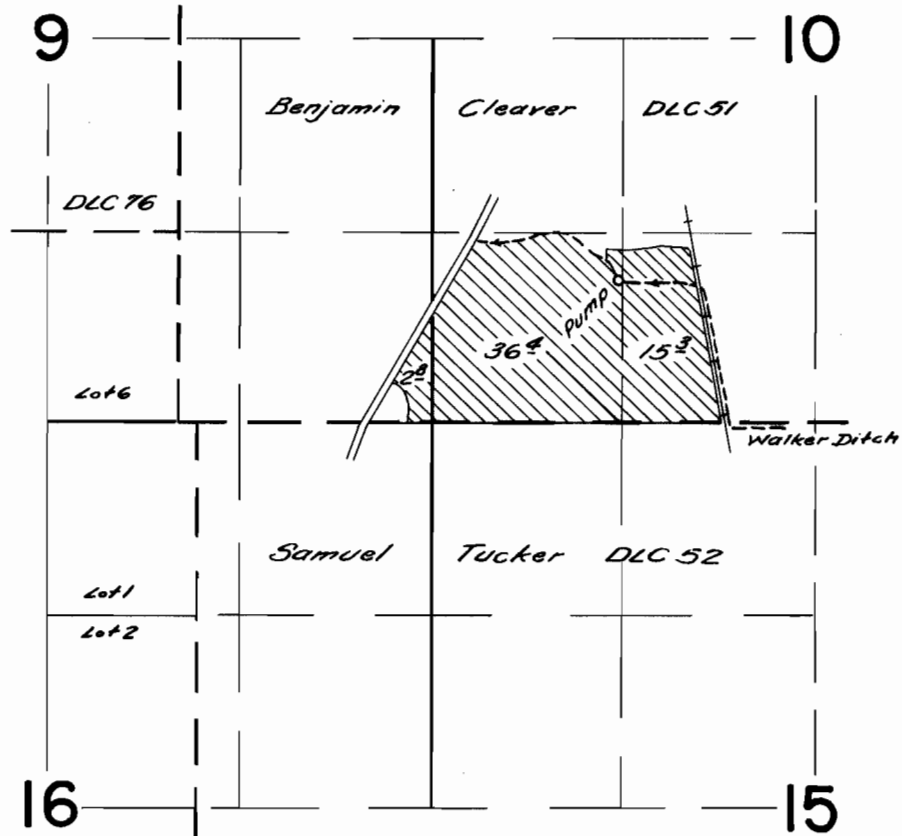

Note: Walker Ditch Point of Diversion
is Located in the SW $\frac{1}{4}$ NW $\frac{1}{4}$ of Sect. 24.

FINAL PROOF SURVEY UNDER

Application No. 33862 Permit No. 26629
IN NAME OF

BENEDICTINE SISTARA

Surveyed MARCH 29 1961, by C. Bartels

T. 6S. R. 1W. W.M.

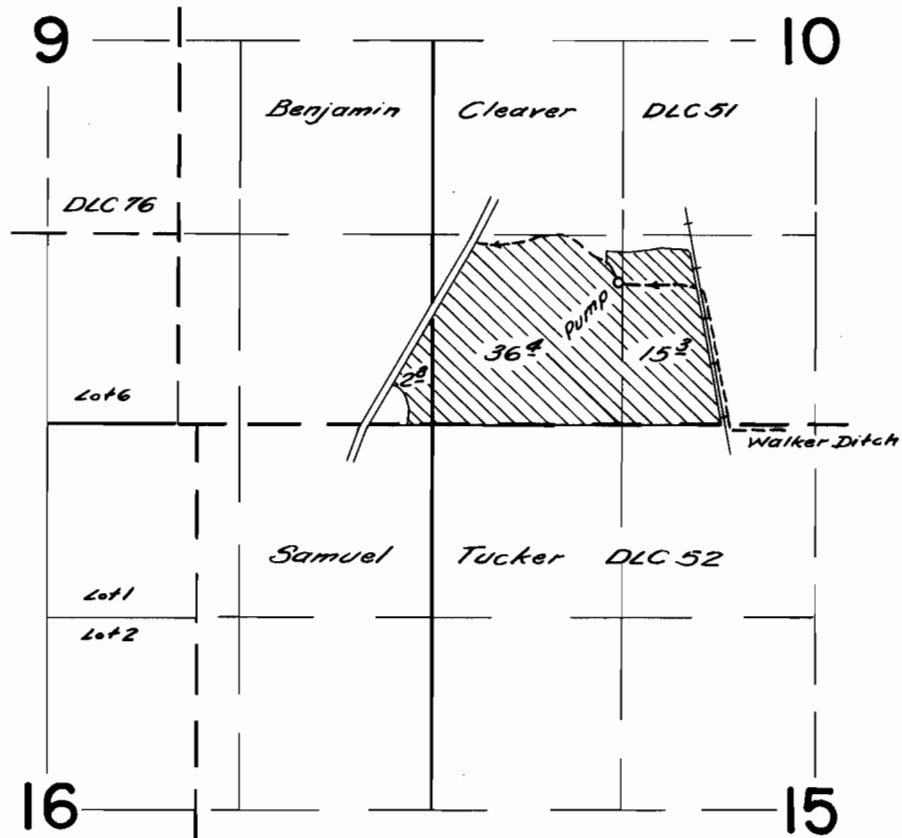

Note: Walker Ditch Point of Diversion
is Located in the SW 1/4 NW 1/4 of Sect. 24.

FINAL PROOF SURVEY UNDER

Application No. 33864 Permit No. 26629
IN NAME OF

BENEDICTINE SISTARA

Surveyed MARCH 29 1961, by C. O. Bartels