

T.25S.R.6W.W.M.

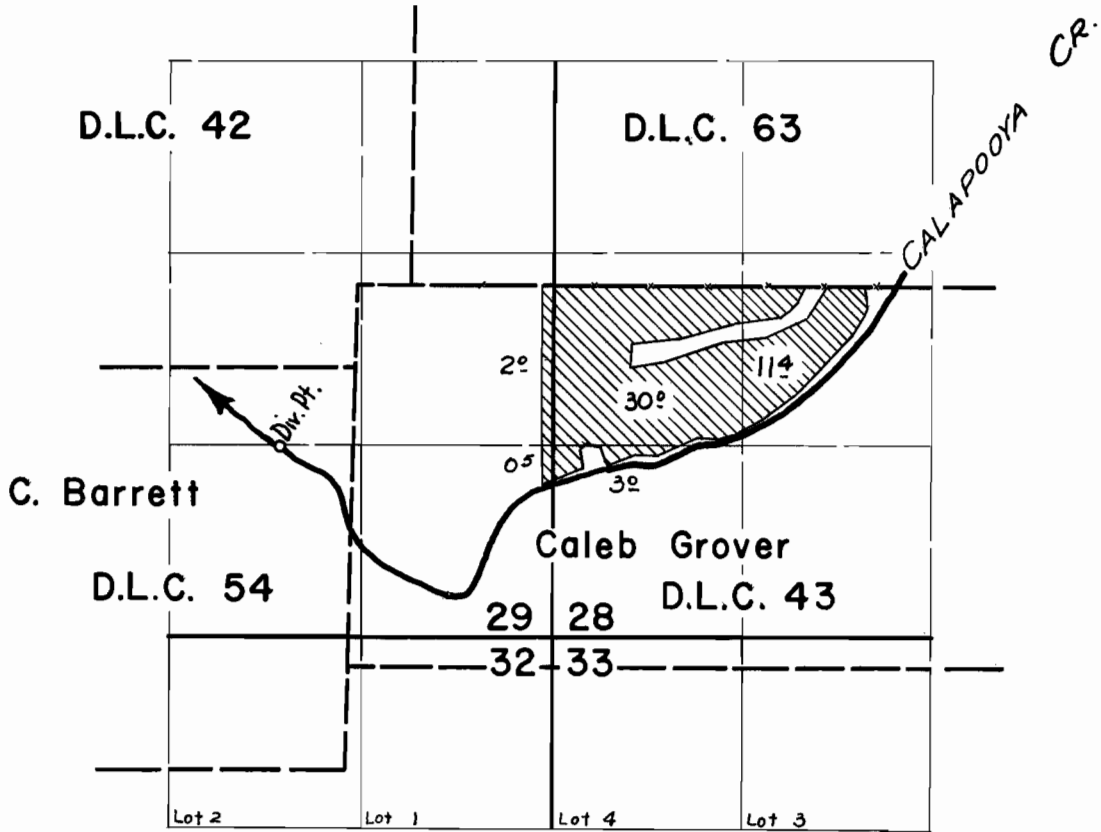

FINAL PROOF SURVEY UNDER

Application No. ~~31468~~ Permit No. ~~24886~~
IN NAME OF

RALPH WINNIFORD

Surveyed May 2 1961, by *R. Jackson*

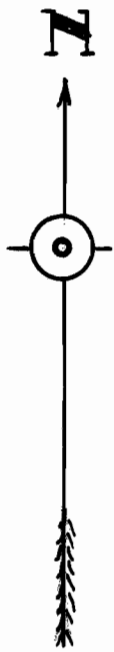

Ralph Winniford

Scale - 1" = 660' or 10 chains

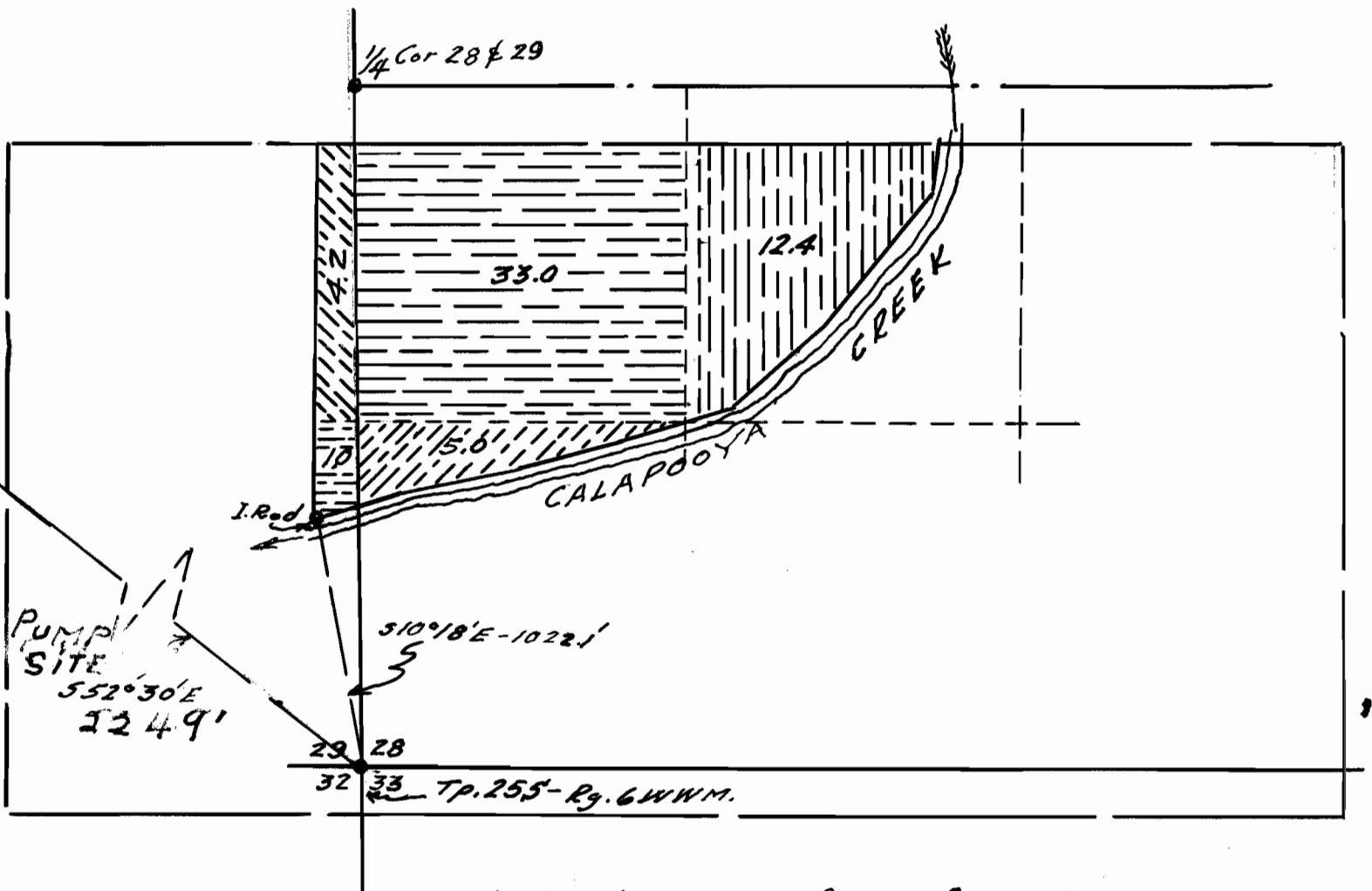

I, Edwin S. Woodford of Myrtle Creek Oregon do hereby certify that this map was made from notes taken during an actual survey by me on Feb 8 1957.

Edwin S. Woodford
Reg. Prof. Eng - 622.



RECEIVED

APR 11 1957
STATE ENGINEER
STATE OF OREGON

Appl. No. 31468
Per. No. 24886