

24816 2962-81400

RECEIVED
JUL - 5 2004

T. 34 & 35 S. R. 88 & 9 E. W.M.

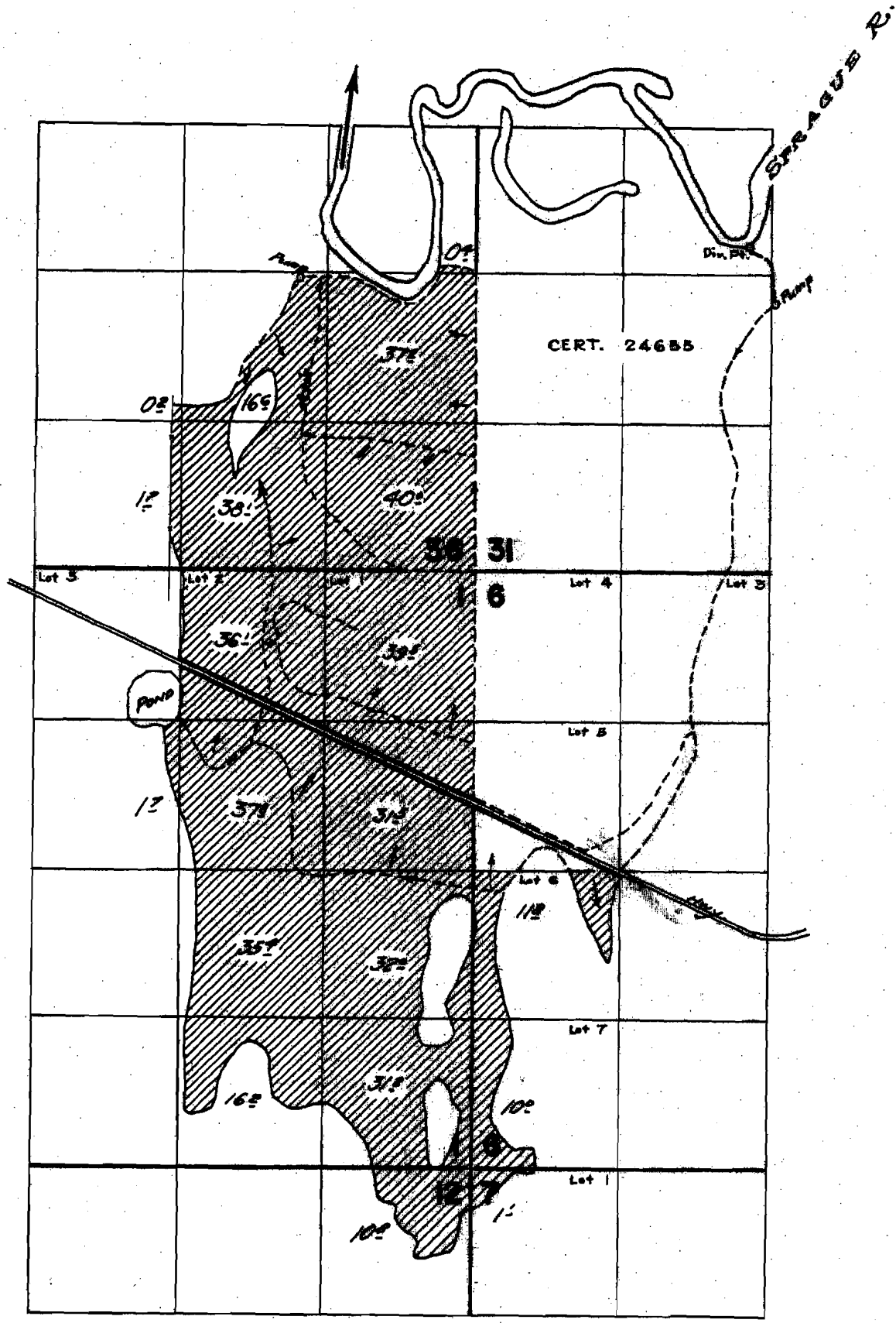

FINAL PROOF SURVEY
UNDER

Application No. 31479 Permit No. 24816
IN NAME OF
Henry G., J.W. and Gerald C. Wolff
Surveyed June 10 1961 by R.H. Jackson