

T.4S.,R.4W.,WM.

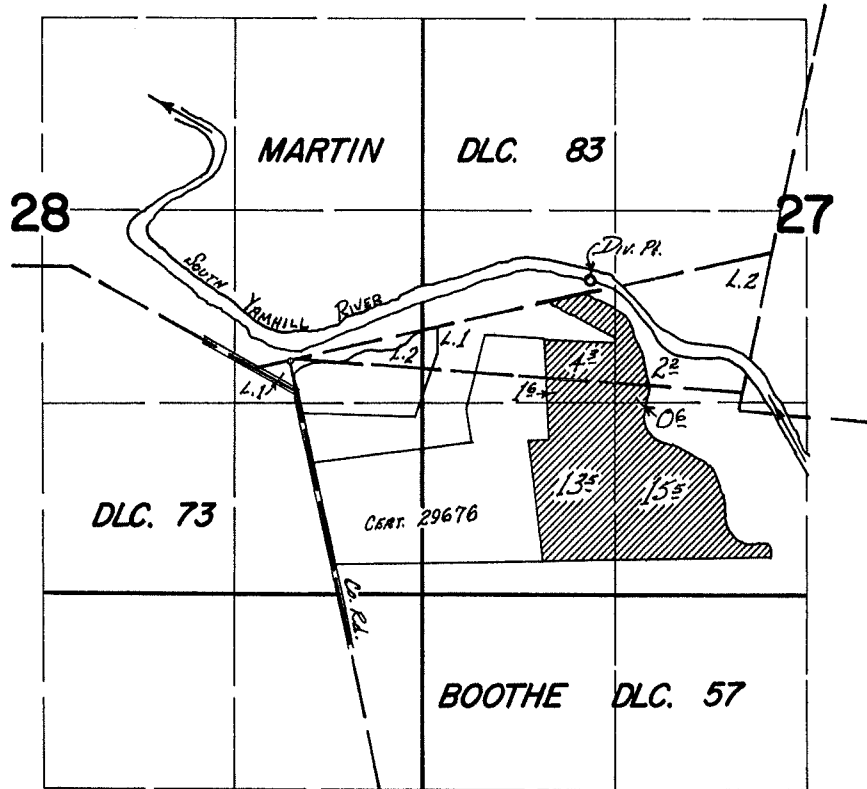

*Div. Pt. loc.: 560' N. & 2070' E. FROM NW cor. BOOTH'S DLC. 57.*

**FINAL PROOF SURVEY**  
UNDER

Application No. 42155 Permit No. 31548  
IN NAME OF

COY H. ROBERTS

Surveyed May 16 1973, by D. Nobby

29670

# T.4.S.R.4W.W.M.

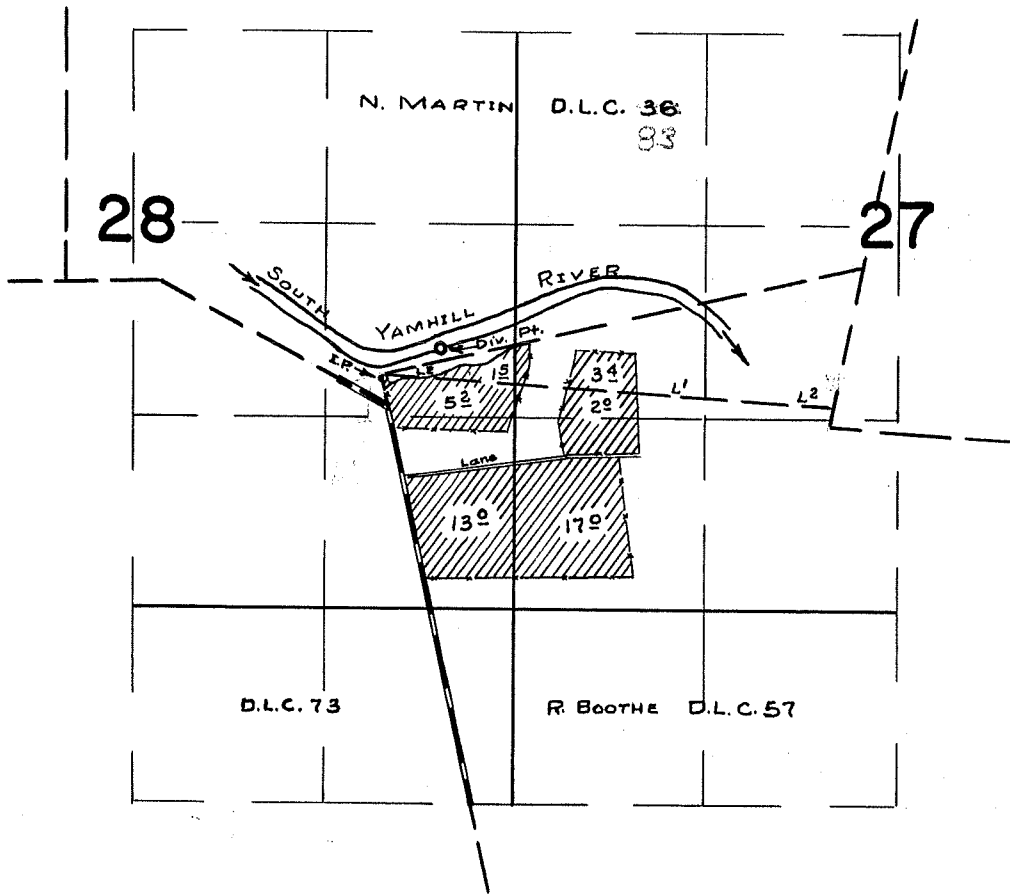

## FINAL PROOF SURVEY UNDER

Application No. 31515 Permit No. 24861  
IN NAME OF

LESTER ROBERTS

Surveyed 5 APRIL 1961, by M. Bid