

N

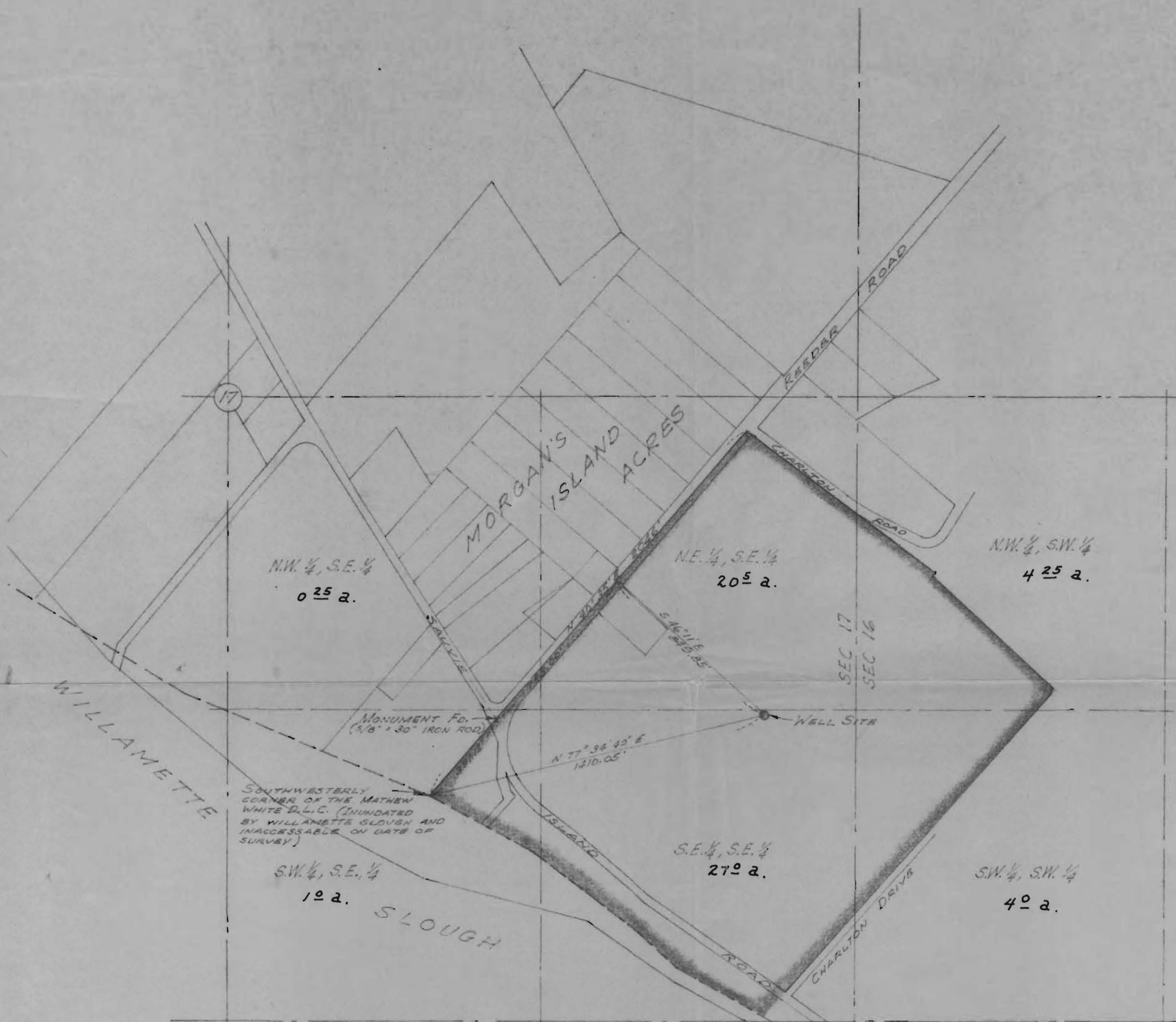

I, W. J. HIGGINS, DO HEREBY CERTIFY THAT THIS MAP WAS MADE FROM NOTES TAKEN DURING AN ACTUAL SURVEY MADE UNDER MY SUPERVISION ON MARCH 1, 1957; THAT THE MONUMENT SHOWN ON THIS MAP IS AN IRON ROD 5/8" x 30" AND IS NORTH 40° 35' 00" EAST 391.12 FEET FROM THE SOUTHWESTERLY CORNER OF THE MATHEW WHITE D.L.C.

*W. J. Higgins*

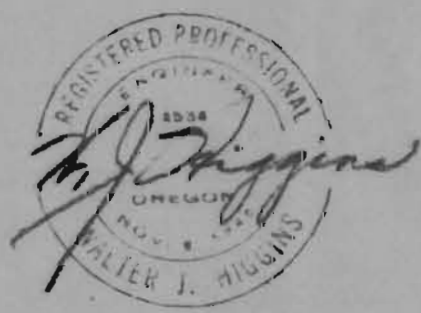

PETTJOHN ENGINEERING CO.  
 AT. 2-0901, 4145 N. E. CULLY BLVD.  
 PORTLAND 13, OREGON  
 57-62

RECEIVED  
 MAR 6 1957  
 STATE ENGINEER  
 SALEM, OREGON

MAP TO ACCOMPANY APPLICATION FOR PERMIT TO APPROPRIATE WATERS OF THE STATE OF OREGON

IN SECTIONS 16 & 17 T.2N, R.1W, W.M. MULTNOMAH CO. OREGON  
 SCALE 1" = 400' MAR, 1957

FOR MARTIN HOLMASON

Application No. G-572  
 Permit No. G-478