

MAP

Accompanying application for permit to appropriate water for irrigation, power and for domestic use by

B. B. POWELL
 In Sec 26, T19, S. 1, R. 10E, N. 1, M.
 Scale 1" = 300'. June 1, 1920.

CERTIFICATE of SURVEYOR.

I, R. C. CRUIK, of Hood River, Oregon, do hereby certify that this map was made from notes taken during an actual survey made under my immediate supervision on June 1, 1920, and that it correctly represents the works described in the accompanying application together with the location of streams and other structures in the immediate vicinity and has written thereon the area in each smallest legal subdivision which it is proposed to irrigate.

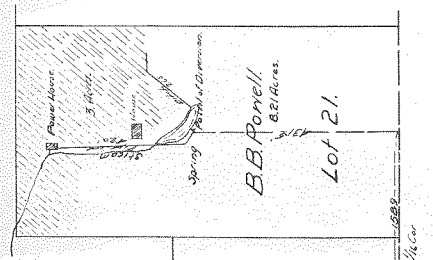
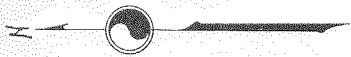
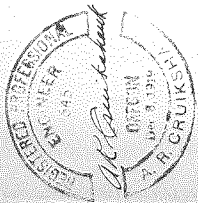

RECORDED
 JUL 11 1920
 B. B. POWELL

26
 35