

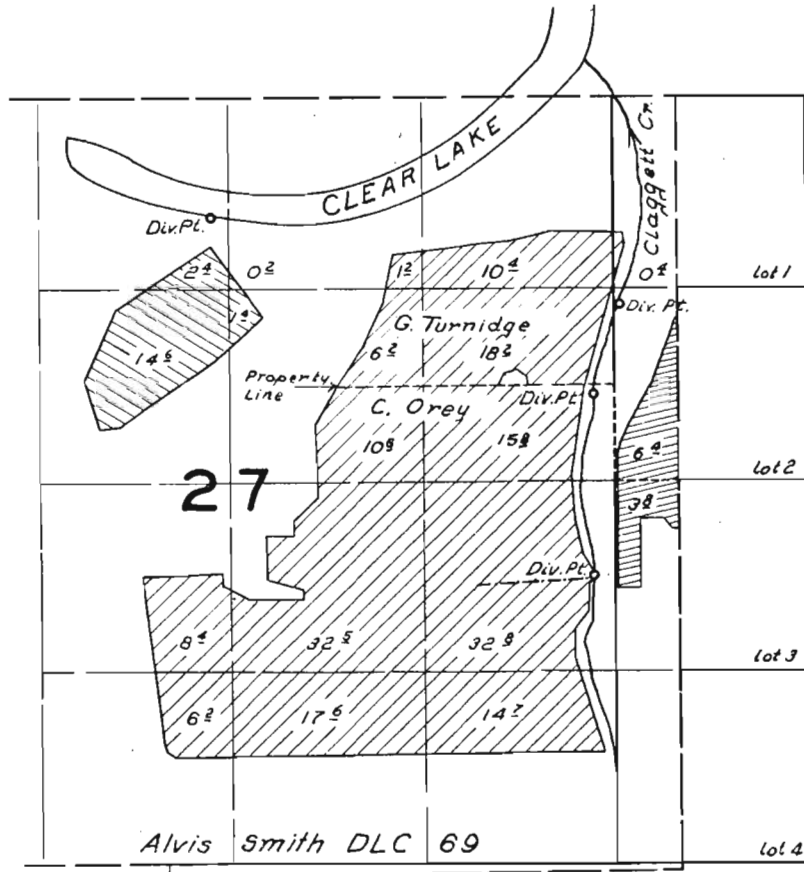



T. 6S. R. 3W. W.M.



APPLICATION 21229

From Lake  From Creek 

FINAL PROOF SURVEY UNDER

Application No. 21229 Permit No. 16685
24373  19918
 IN NAME OF

Clifford F. Orey & The Estate of Wm. S. Walton

Surveyed *May 25* 1959, by *C.O. Bartels*...
July 6