

T. 36 S. R. 14 & 15 E. W. M.

**FINAL PROOF SURVEY
UNDER**

R-30717 R-1907
Application No. 29551 Permit No. 24407

IN NAME OF

**Henry C. & Mariam Gerber
Dave J. & Elizabeth Campbell**

Surveyed July 19, 1961 by *m. Bish*

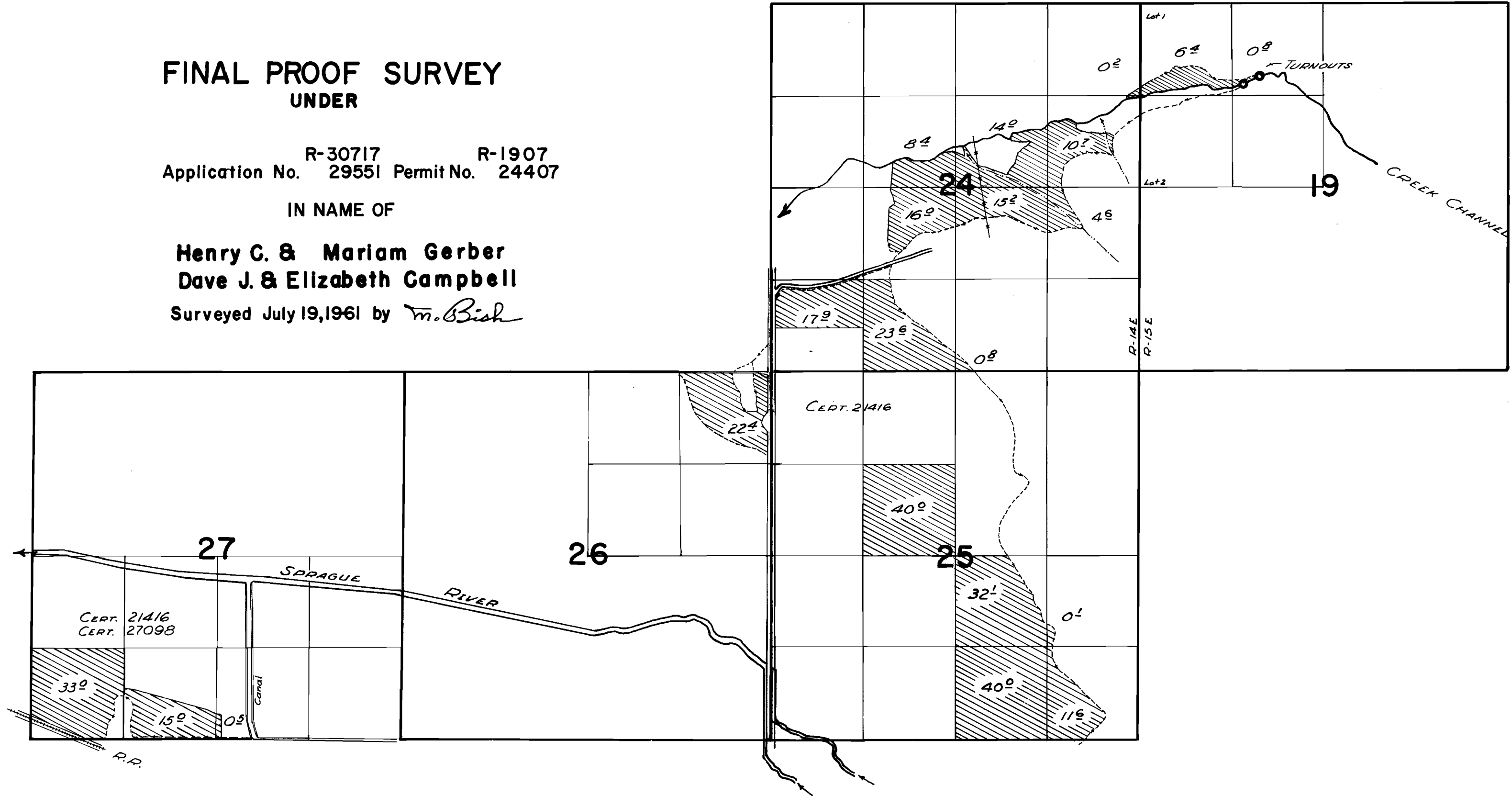

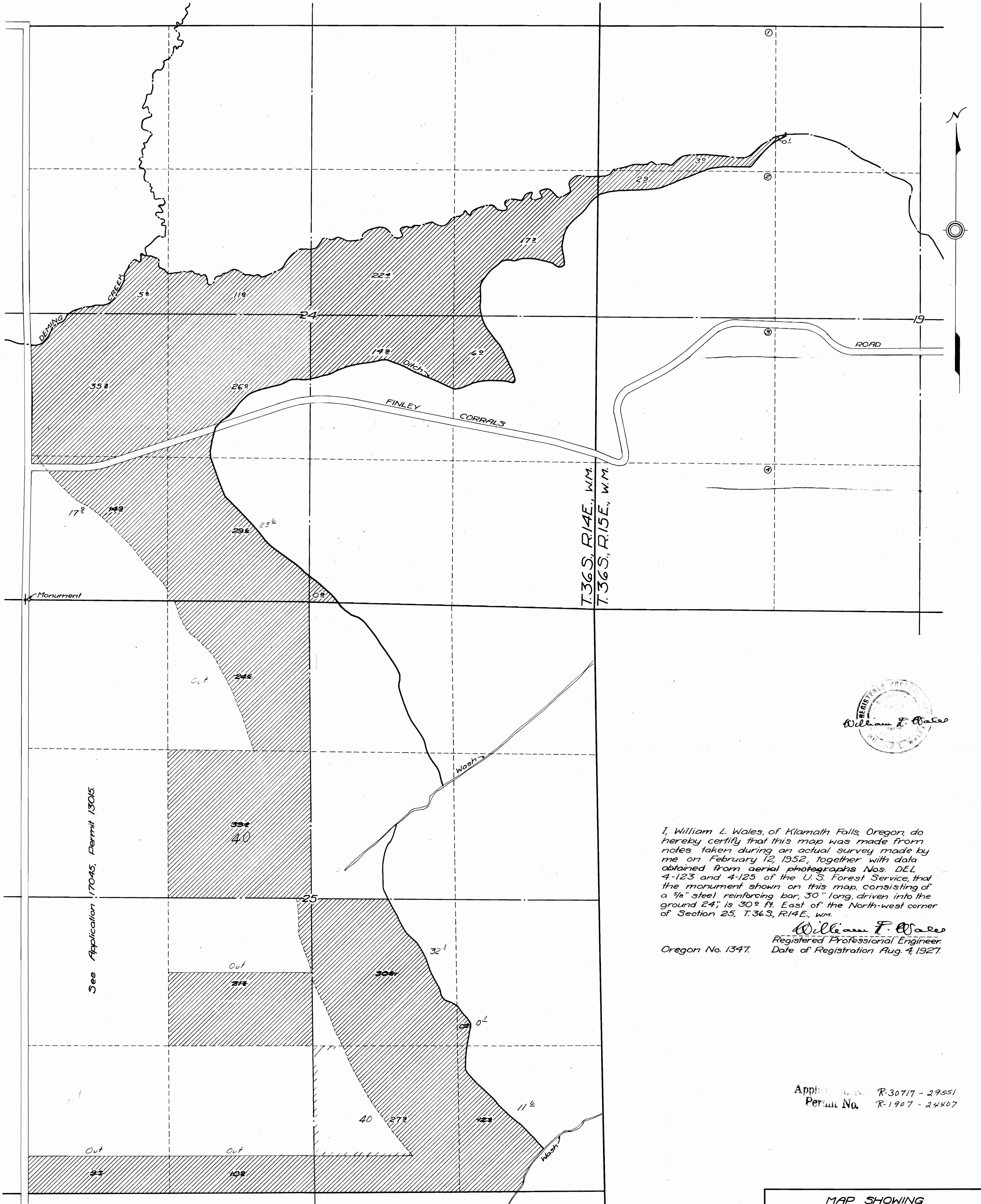

I, William L. Wales, of Klamath Falls, Oregon, do hereby certify that this map was made from notes taken during an actual survey made by me on February 12, 1952, together with data obtained from aerial photographs Nos. DEL 4-123 and 4-125 of the U.S. Forest Service, that the monument shown on this map, consisting of a 3/8" steel reinforcing bar, 30" long, driven into the ground 24" is 30' East of the North-west corner of Section 25, T.36S., R.14E., W.M.

William F. Wales
 Registered Professional Engineer.
 Date of Registration Aug. 4, 1927.

Oregon No. 1347.

Applic. No. R-30717 - 29551
 Permit No. R-1907 - 24407

See Application 17045, Permit 13015.

Also See
 Final Proof Map
 App. No. 17045

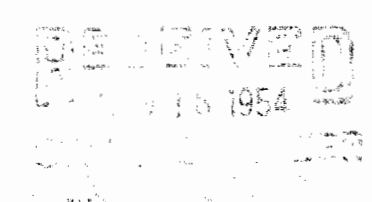

MAP SHOWING
 ADDITIONAL
 LANDS TO BE IRRIGATED
 FROM
CAMPBELL RESERVOIR
 KLAMATH COUNTY, OREGON
 Scale: 1"=400'
 Survey & Map By: William L. Wales & Son,
 Civil & Hydraulic Engrs.
 Klamath Falls, Oregon.