

SURVEY FOR
RALPH W. PARKER

IN SEC. 32, T 21 S - R 3 W, W.M., OREGON

DATE: 9-12-'59 BY: M. HALE
SCALE: 1" = 400' DRAWN: L.B.

REGISTERED
OREGON
LAND SURVEYOR

Marion D. Hale

NOV. 5, 1948
MARION D. HALE
243

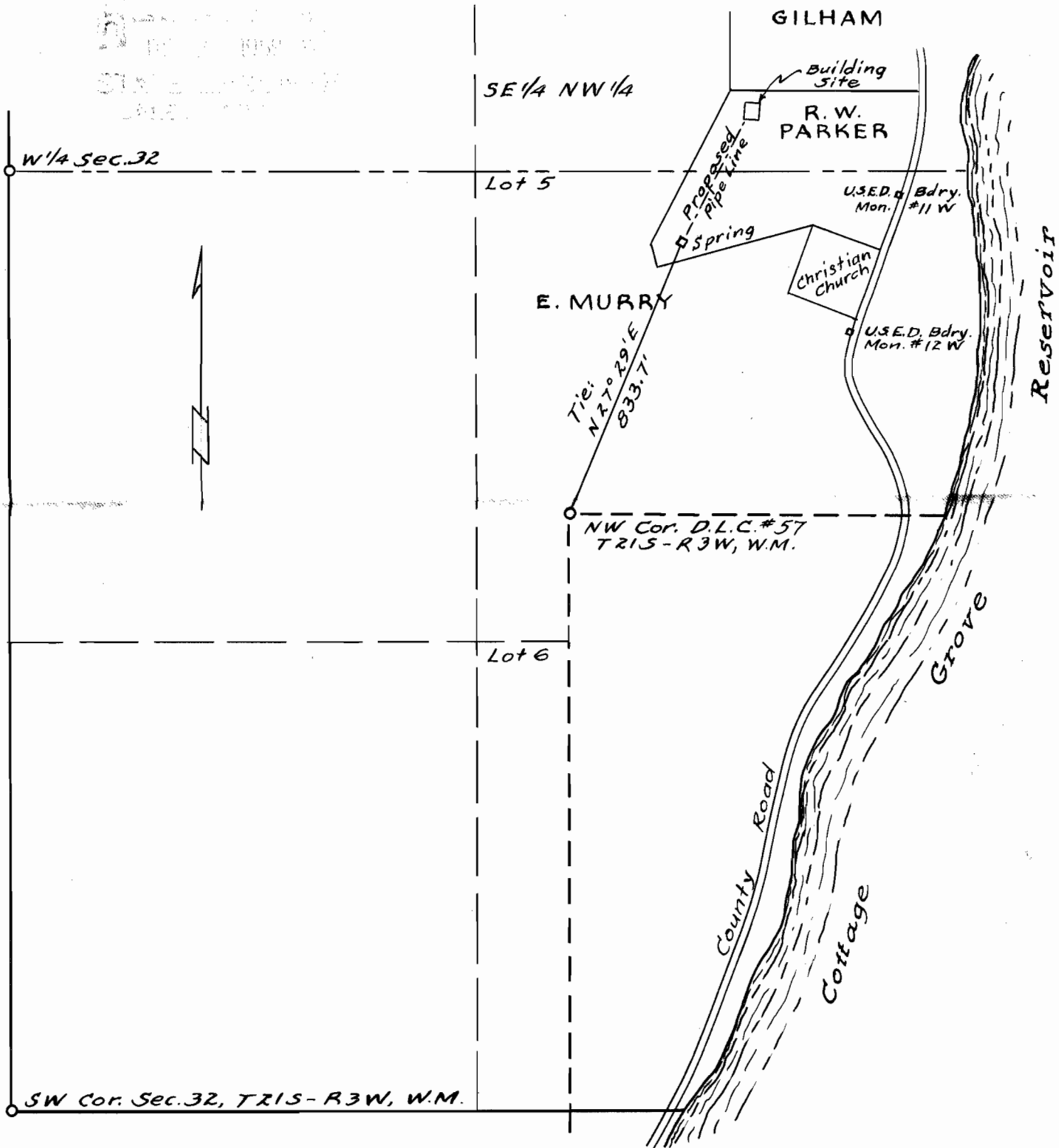

Application No. 33529
Permit No. 26518