

T. 2 N. R. 30 E. W.M.

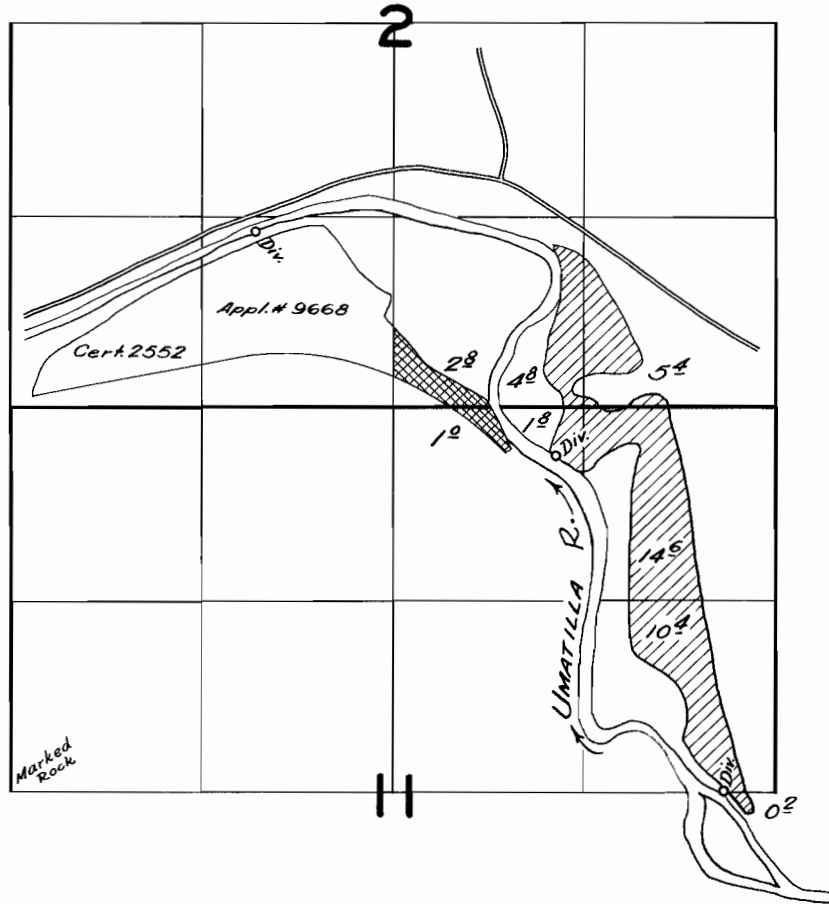

FINAL PROOF SURVEY UNDER

Application No. 28455 Permit No. 22289
29942 23589

IN NAME OF

LEWIS LIVESTOCK CO.

Surveyed July 19 1960, by R.H. Jackson
Sept. 19 1961 by C.B. Bartlett

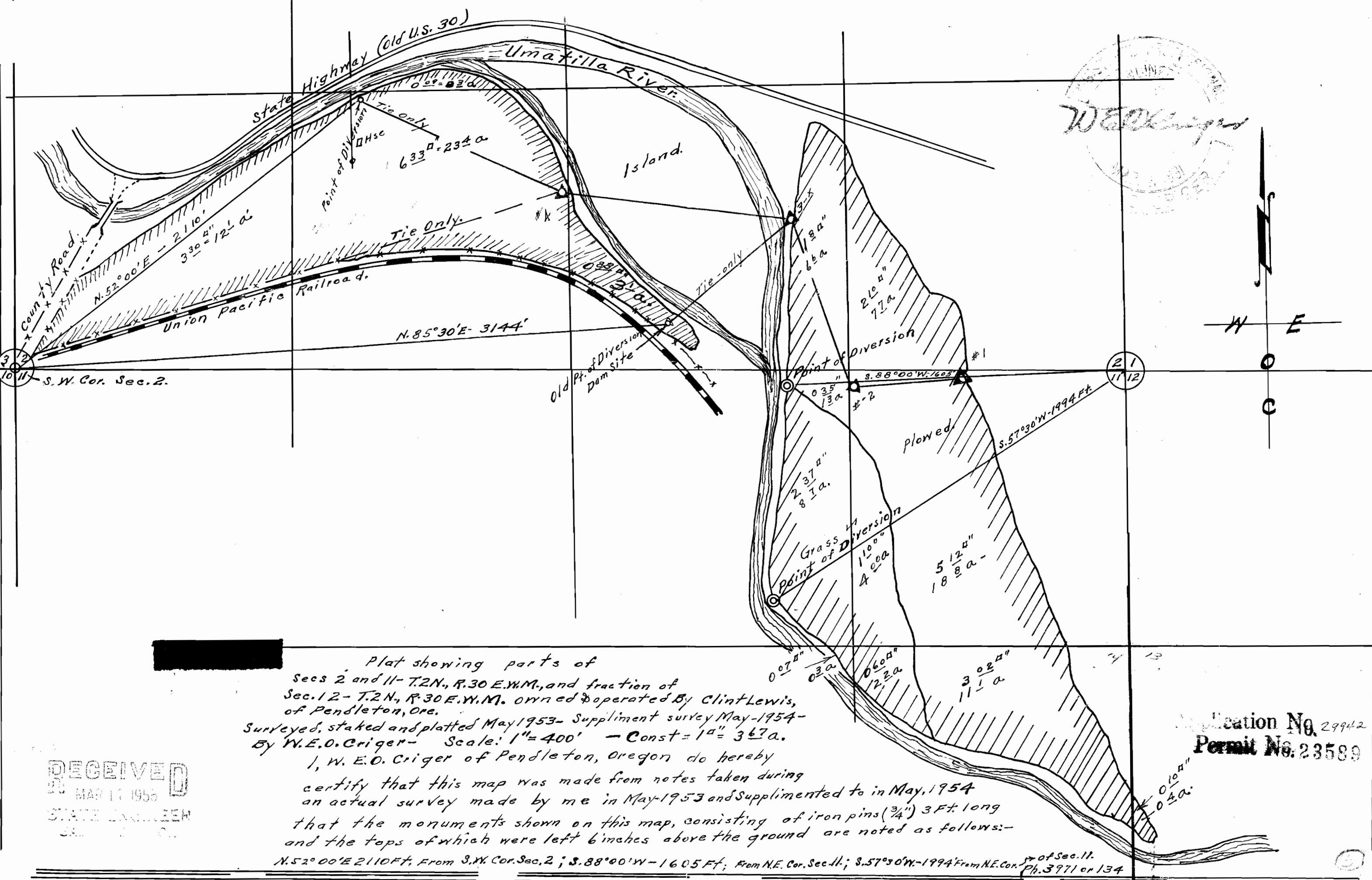

Plat showing parts of
 Secs 2 and 11 - T.2N., R.30 E.W.M., and fraction of
 Sec. 12 - T.2N., R.30 E.W.M. owned & operated by Clint Lewis,
 of Pendleton, Ore.
 Surveyed, staked and platted May 1953 - Supplement survey May 1954 -
 By W.E.O. Criger - Scale: 1" = 400' - Const = 1" = 367 a.
 I, W. E. O. Criger of Pendleton, Oregon do hereby
 certify that this map was made from notes taken during
 an actual survey made by me in May 1953 and Supplement to in May, 1954
 that the monuments shown on this map, consisting of iron pins (3/4") 3 Ft. long
 and the tops of which were left 6 inches above the ground are noted as follows:-
 N.52°00'E 2110 Ft. From S.W. Cor. Sec. 2; S.88°00'W - 1605 Ft. From N.E. Cor. Sec. 11; S.57°30'W - 1994 Ft. From N.E. Cor. of Sec. 11.
 Ph. 3971 or 134

RECEIVED
 MAR 17 1955
 STATE ENGINEER
 OREGON

Application No. 29942
 Permit No. 23589