

# OREGON COAST LOG POND

Section 25, T40S, R14W, W.M.

Contour Interval	5.0'
Average Depth	8.7'
Area	2.9 Acres
Elevation of Waterline	210.0'
Scale	1" = 300'

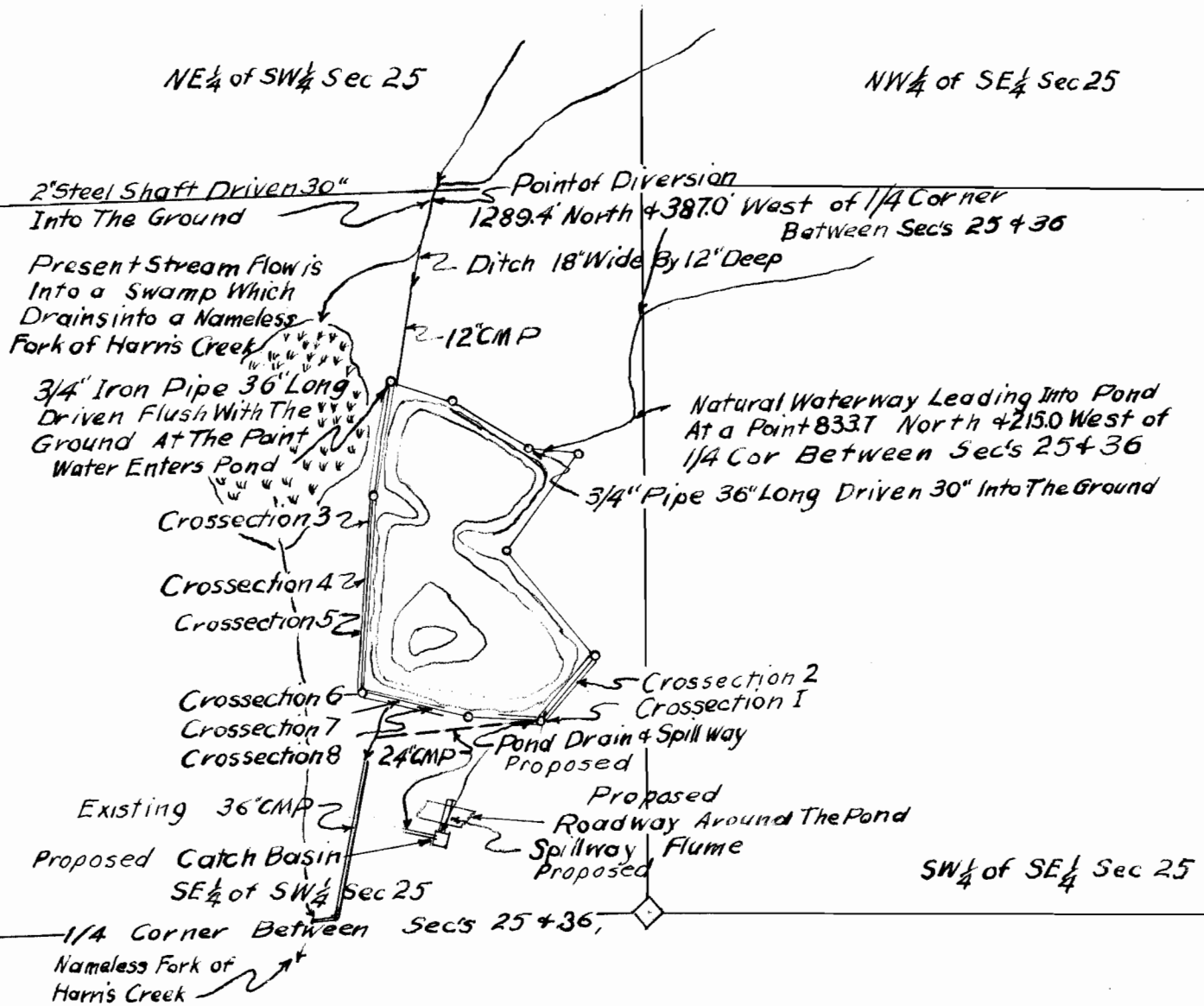

I, B.A. Martin of Brookings Oregon do hereby certify that this map was made from notes taken during an actual survey made under my immediate supervision on March 1, 1957, that the monument on this map consisting of a 2" steel shaft 36" long driven 30" into the ground is at a point 1289.4 feet North and 387.0 feet West of 1/4 corner between Sections 25 and 36, T40S, R14W, W.M.



Application No. R-31500 & 31501  
Permit No. R-2064 & 25071