

I, GEO. J. WENDEROTH, of AZALEA, OREGON do hereby certify that this map was made from notes taken during an actual survey made by me on March 9, 1955; that the monument shown on this map consisting of a inch iron pipe is N. 78°16'E. 82.27, N. 17°15'E. 253.8ft., and N. 45°W. 253.5ft. from the Quarter Corner between Sections 16 & 21, T. 32 S., R. 5 W., W. M.

Geo. J. Wenderoth
Geo. J. Wenderoth

REGISTERED
OREGON
 LAND SURVEYOR

Geo. J. Wenderoth

MARCH 10, 1944
 George J. Wenderoth
 5

COUNTY SURVEYOR'S OFFICE
DOUGLAS COUNTY, OREGON.
 SURVEY FOR
GEORGE G. JOHNSON
LAND & WATERRIGHT MAP
SECTIONS 16 & 21, T. 32 S., R. 5 W. W. M.
 GEO. J. WENDEROTH, DEPUTY, March 1955
 Scale 1" = 200ft.

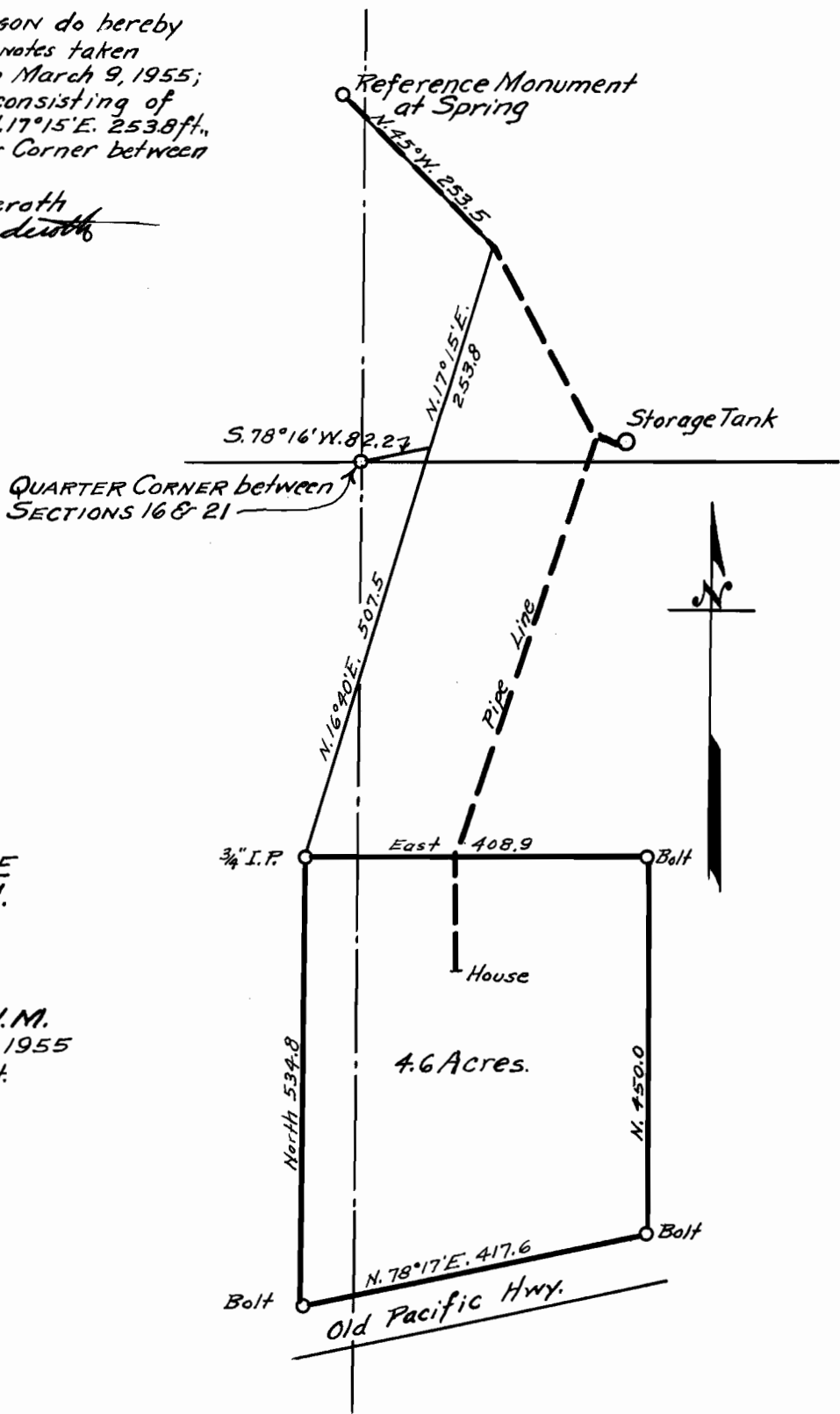

Application No. 32851
 Permit No. 25950