

KLAMATH FALLS

26064

30168

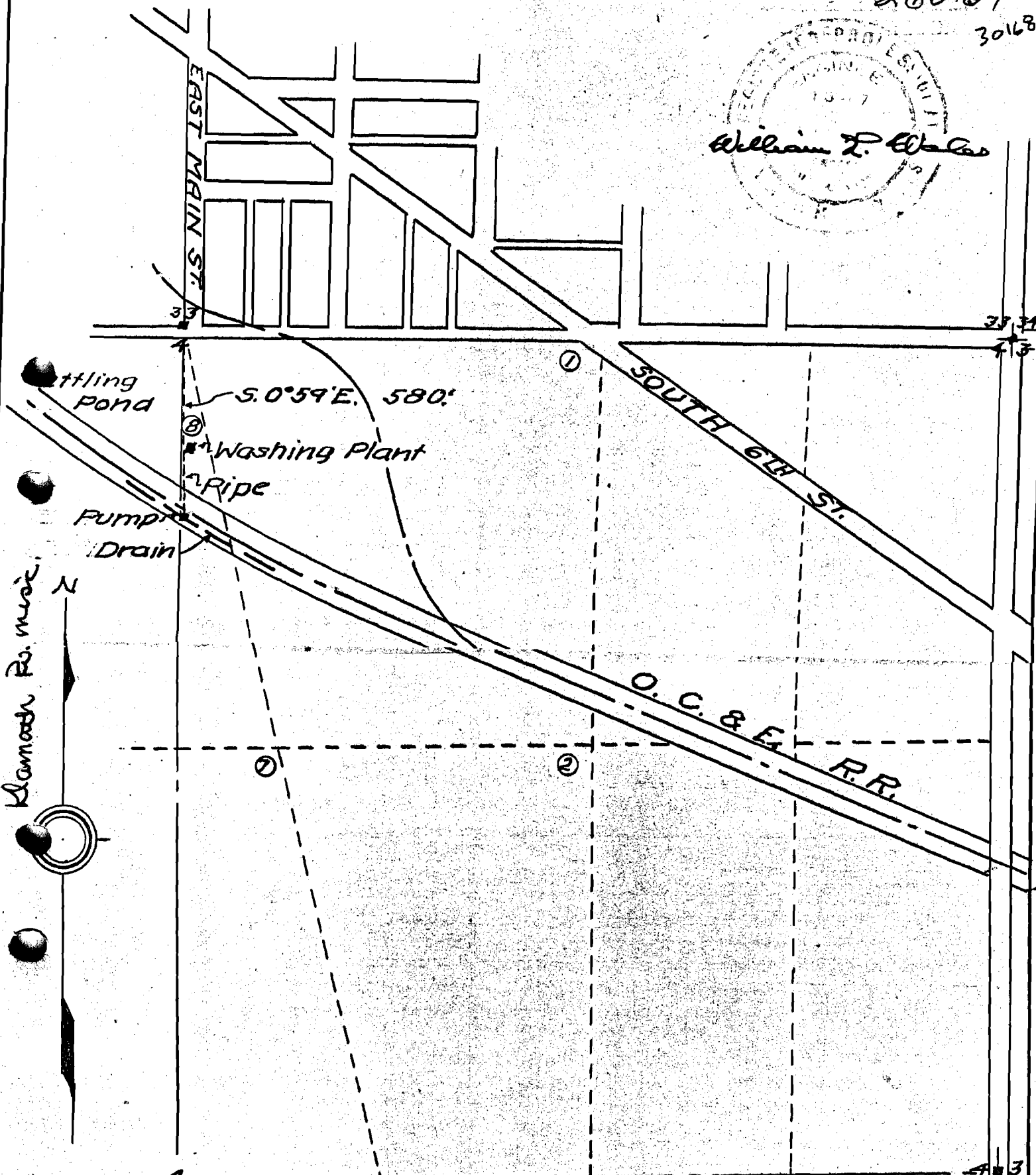
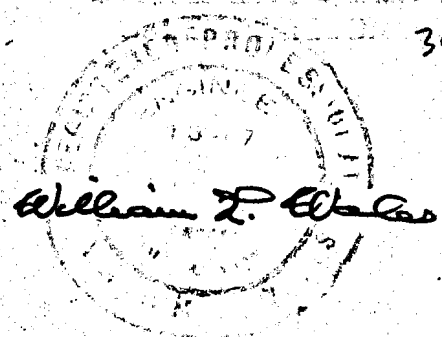

T.39 S., R. 9 E., W.M.

Application No. 32954

Permit No. 26064

MAP SHOWING LOCATION
OF
GRAVEL WASHING PLANT
OF

GEORGE R. STACY,
KLAMATH COUNTY, OREGON.

Survey & Map by William L. Wales,
Civil Engineer,
Klamath Falls, Oreg.

Scale 1" = 400'