

SECTION

21 & 16

TOWNSHIP 13, R. 4E, W.M.

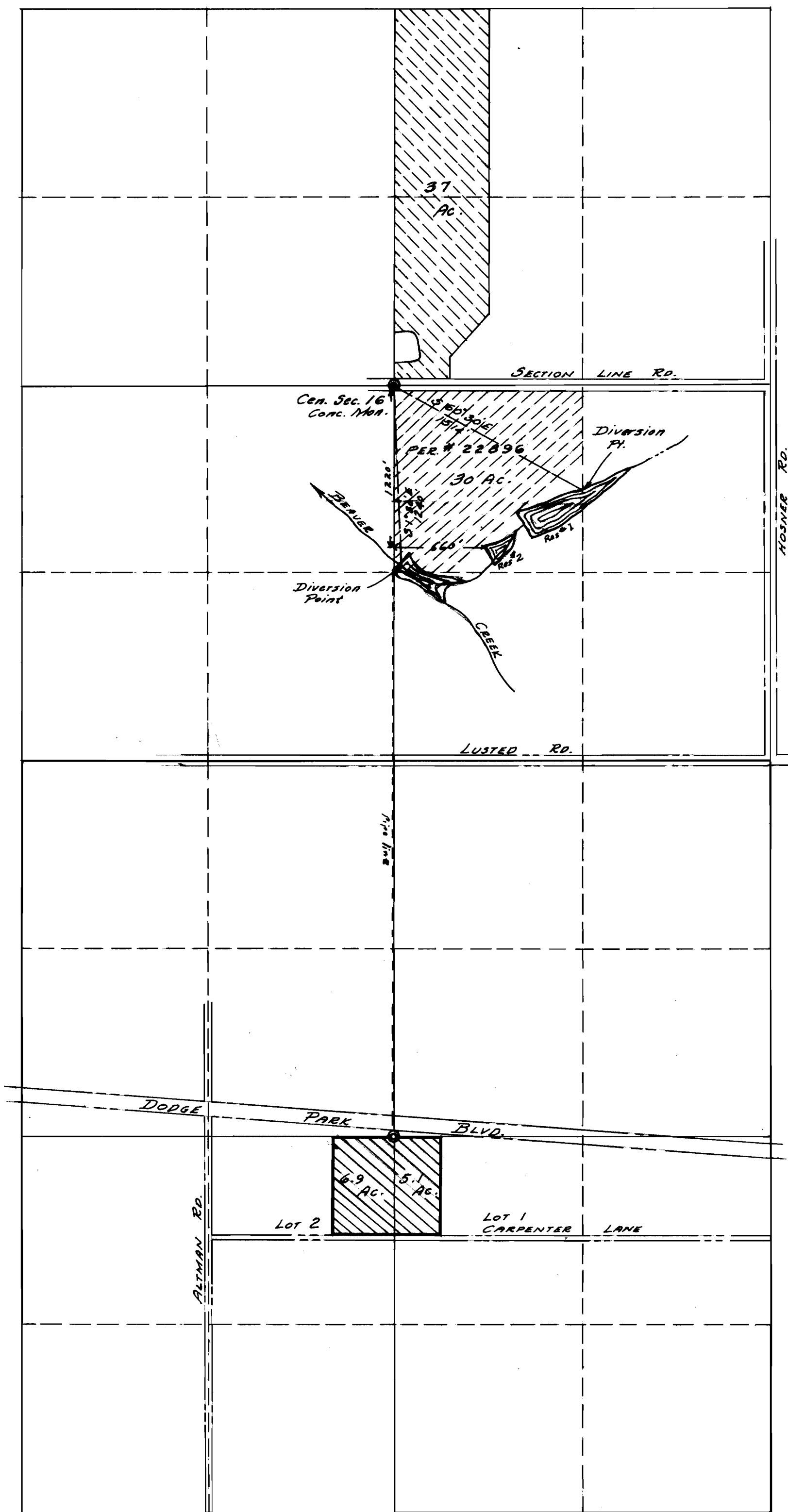

Earth Dam 28' High Length on top 305'; Bottom 20'
 30 Acres Irrigated on Permit # 22896
 37 Acres Irrigated on Permit #
 12 Additional Acres to be Irrigated with 15 H.P. Pump
 4" Aluminum Pipe
 Beaver Creek & Unnamed Stream

MARX BROS.
 LAND SURVEYORS
 GRESHAM, OREGON



Scale: 8" = 1 mile

REGISTERED
 OREGON
 LAND SURVEYOR

Donald E. Marx

OCT. 22, 1954
 DONALD E. MARX
 332

Application No. 34159
 Permit No. 26862

34120