

# SURVEYOR'S CERTIFICATE

I, W.E. Anderson of Tillamook, Ore. do hereby certify that this map was made from notes taken during an actual survey made by me in May 1957 and that it correctly represents the work here in.

*W.E. Anderson*

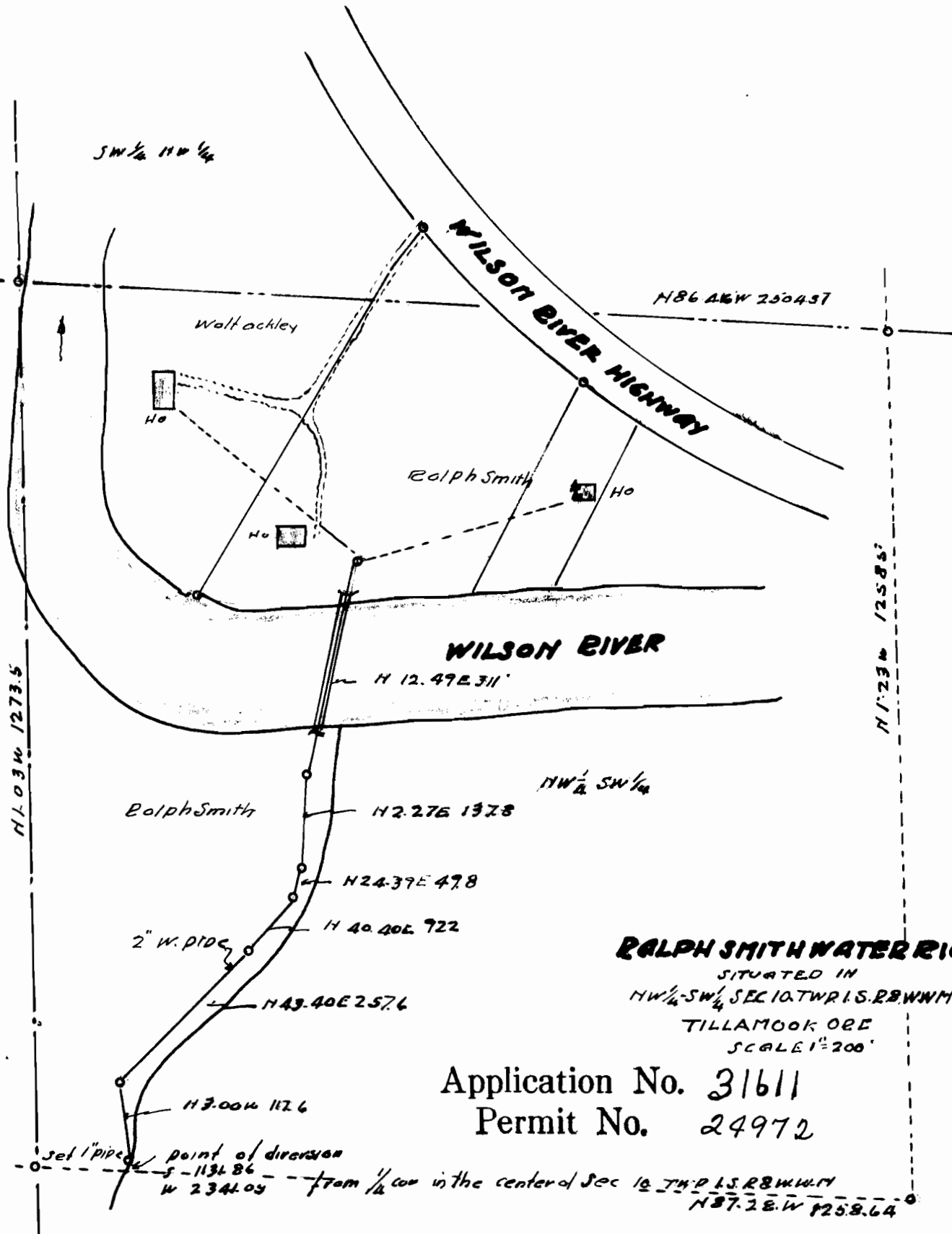

**RALPH SMITH WATER RIGHT**  
SITUATED IN  
NW $\frac{1}{4}$ -SW $\frac{1}{4}$  SEC 10 T4 N R 15 E R 8 W N M  
TILLAMOOK ORE  
SCALE 1"=200'

Application No. 31611  
Permit No. 24972

*W.E. Anderson*