

1-W. J. Brayton of FLORENCE  
 ORE, certify this map was made  
 from notes taken by me during  
 an actual survey on Nov. 2nd, 54. N.

*W. J. Brayton*

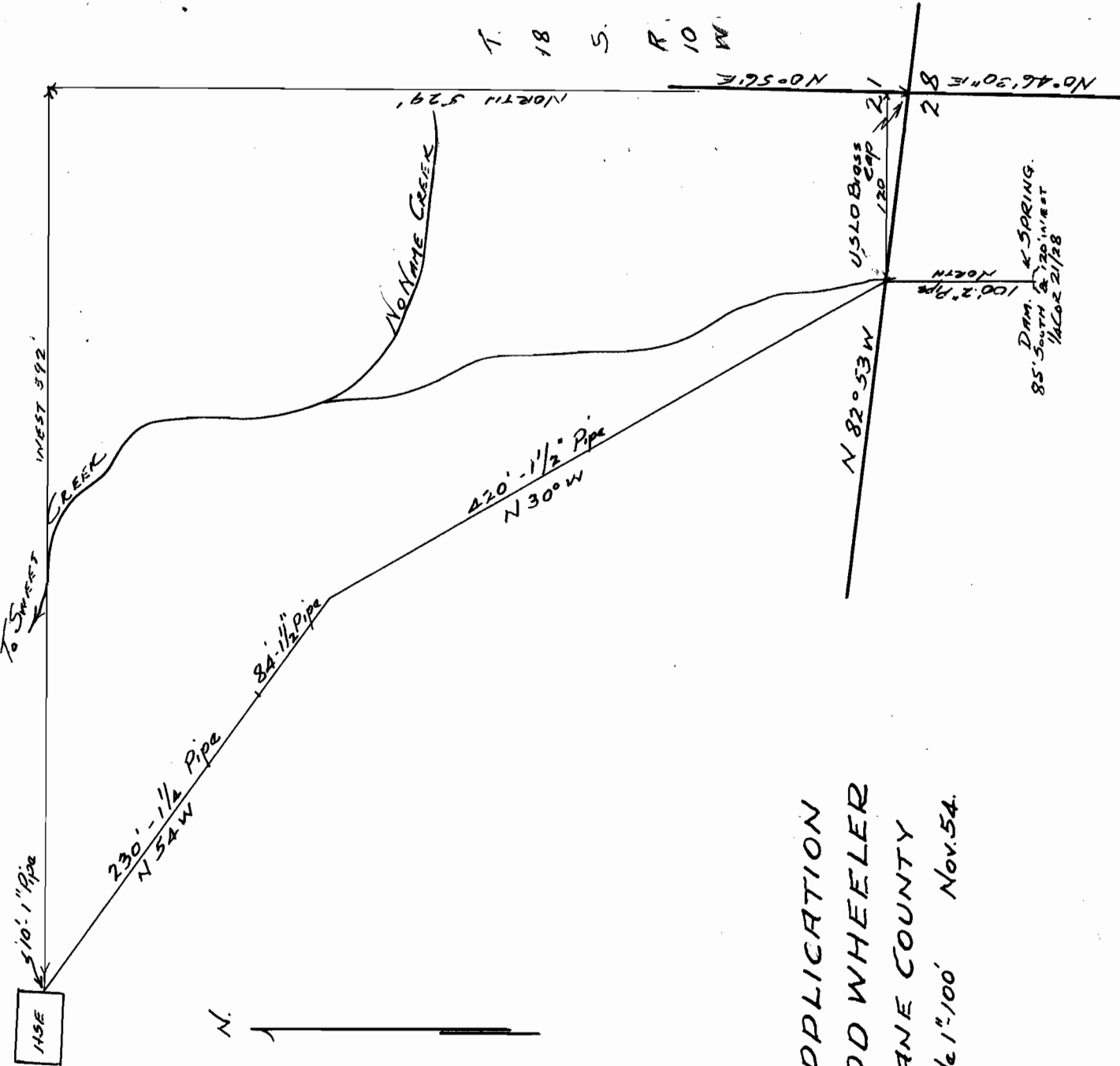

APPLICATION  
 ROD WHEELER  
 LANE COUNTY  
 Scale 1"=100' Nov. 54.

RECEIVED  
 MARCH 15 1954



Application No. 29644  
 Permit No. 23345