

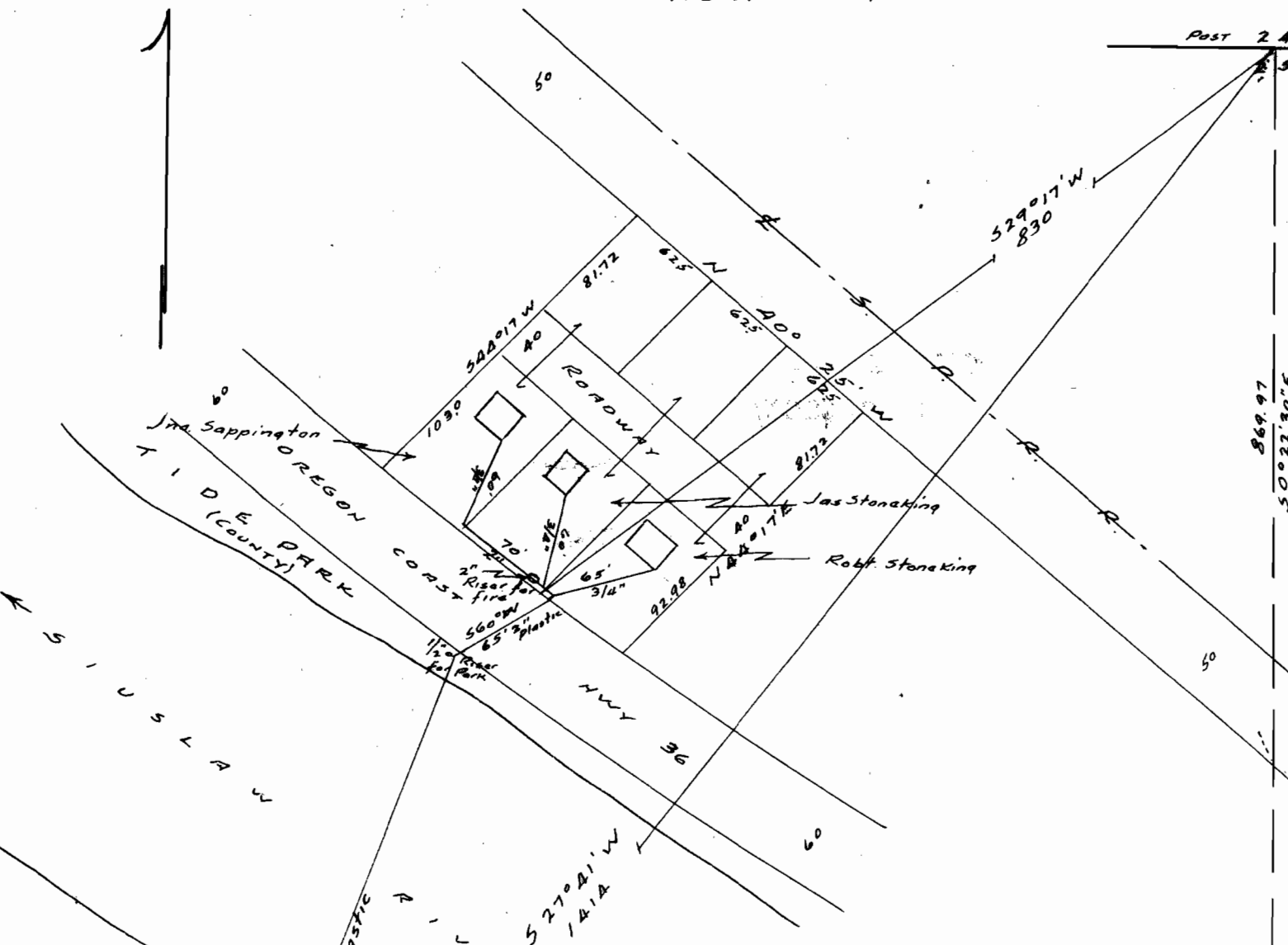

R. 10 W

Post 2 A



SURVEY

STONEKING BROS. & SAPPINGTON

N.E. 1/4 N.W. 1/4 SEC 25

T. 17S. R. 10W. W.M.

LANE COUNTY

Scale 1" = 100' Feb. 59.
& As noted



RECEIVED
FEB 18 1959

STATE ENGINEER
SALEM, OREGON

Application No. 32924
Permit No. 26019

2000 Gal.
Conc. Tank