

SURVEYOR'S CERTIFICATE

I.W.E. Anderson of Tillamook Oregon do hereby certify that this map was made from notes taken during an actual survey made by me in June 1958 and that it correctly represents the work herein

W.E. Anderson

FLETCHER LAKE

SEC 13 T. 5. S. R. 10 W.
SEC 18 T. 5. S. R. 10 W.

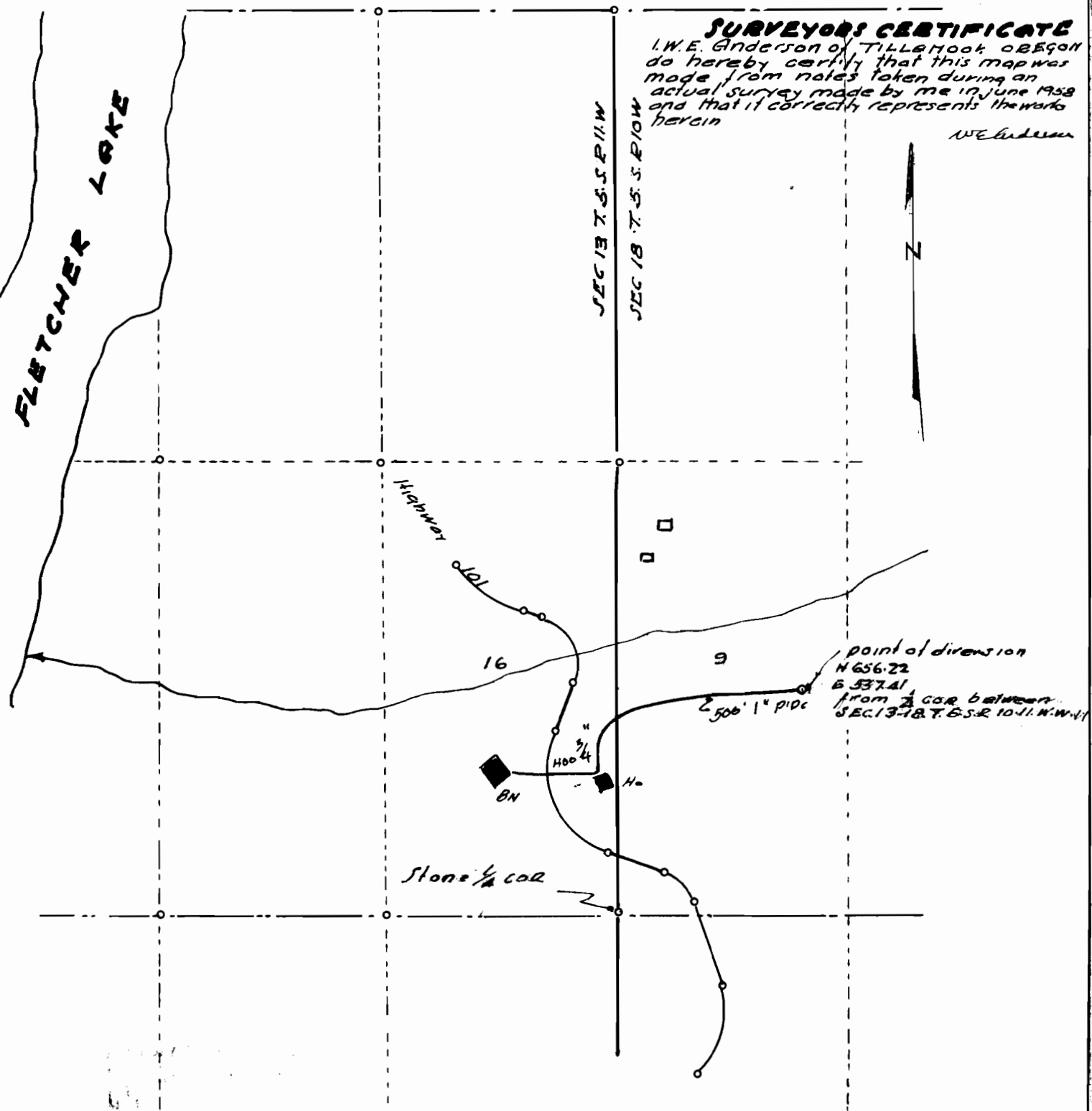

2.6 FOOT WATERRIGHT

LOCATED IN SEC. 13-18 T. 5. S. R. 10 W. W. 11
TILLAMOOK ORE
scale 1" = 400'

Application No. 32425
Permit No. 25535