

SURVEYORS CERTIFICATE

L. W. E. Anderson of Tillamook, Oregon do hereby certify that this map was made from notes taken during an actual survey made by me in July 1958 and that it correctly represents the works herein.

L. W. E. Anderson

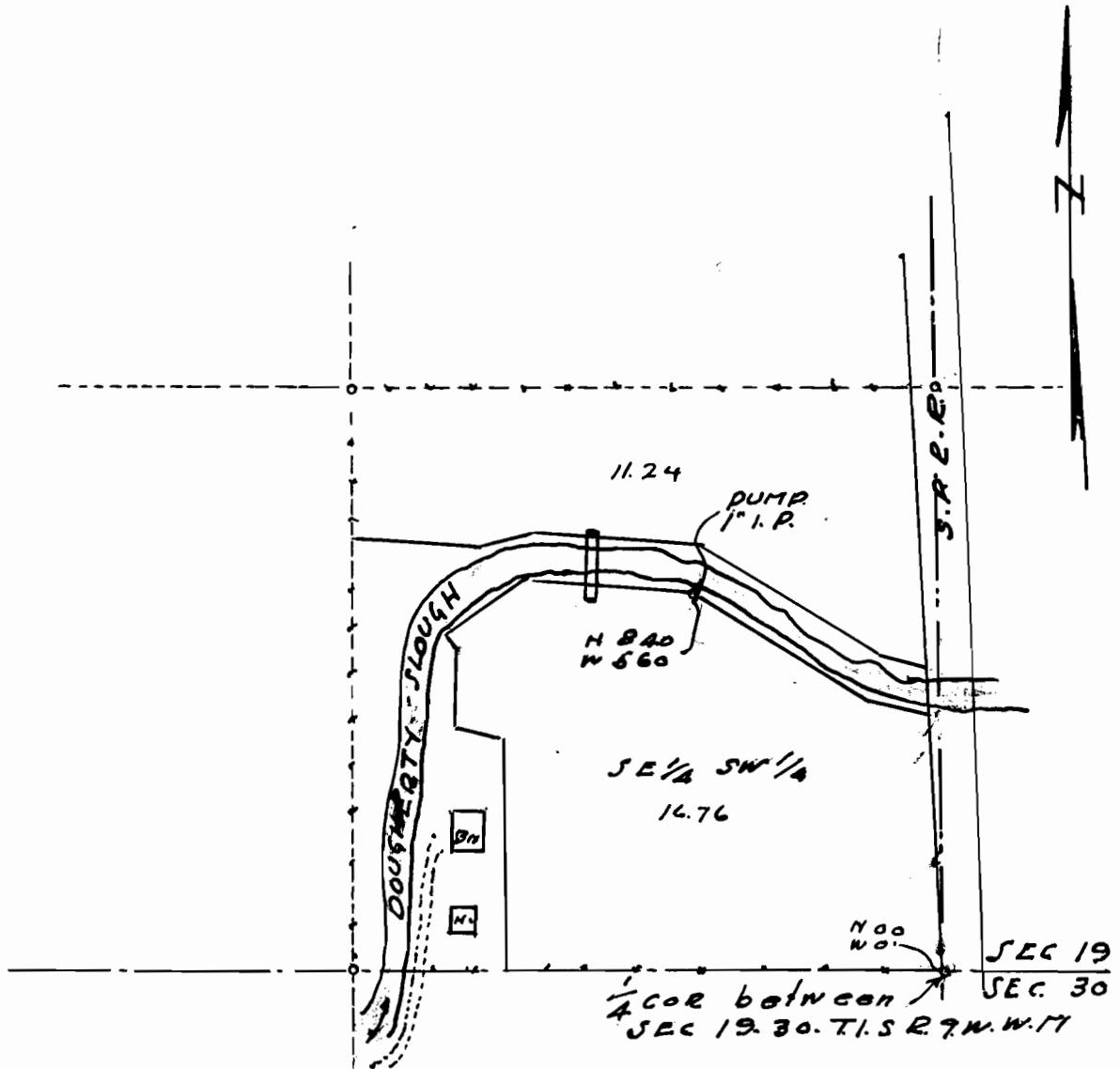

LORENZ SUTER WATERRIGHT
IN
SE 1/4 SW 1/4 SEC 19. T. 1. S. R. 2. W. W. 17
TILLAMOOK ORG
Scale 1" = 400'

Application No. 32541
Permit No. 25699