

Newberg, Oregon,
Feb. 28, 1957.

Map showing location of a proposed well in the Ramsey Hill Cemetery, said cemetery being described as follows:

A part of the Donation Land Claim of David Ramsey and wife in Township 3 South, Ranges 2 and 3 West of the Willamette Meridian in Yamhill County, Oregon and particularly described and bounded as follows: beginning at a point East 16.79 chains and South 33.50 chains from the Northwest corner of the East half of said Donation Land Claim and running thence North 825 feet; thence West 264 feet; thence South 825 feet; and thence East 264 feet to the place of beginning.

Said proposed well is to be located 110 feet East and 10 feet North from the Southwest corner of said cemetery.

Oliver Weesner

Oliver Weesner,
Engineer.

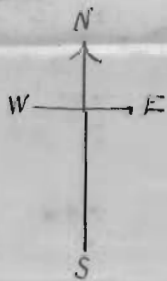
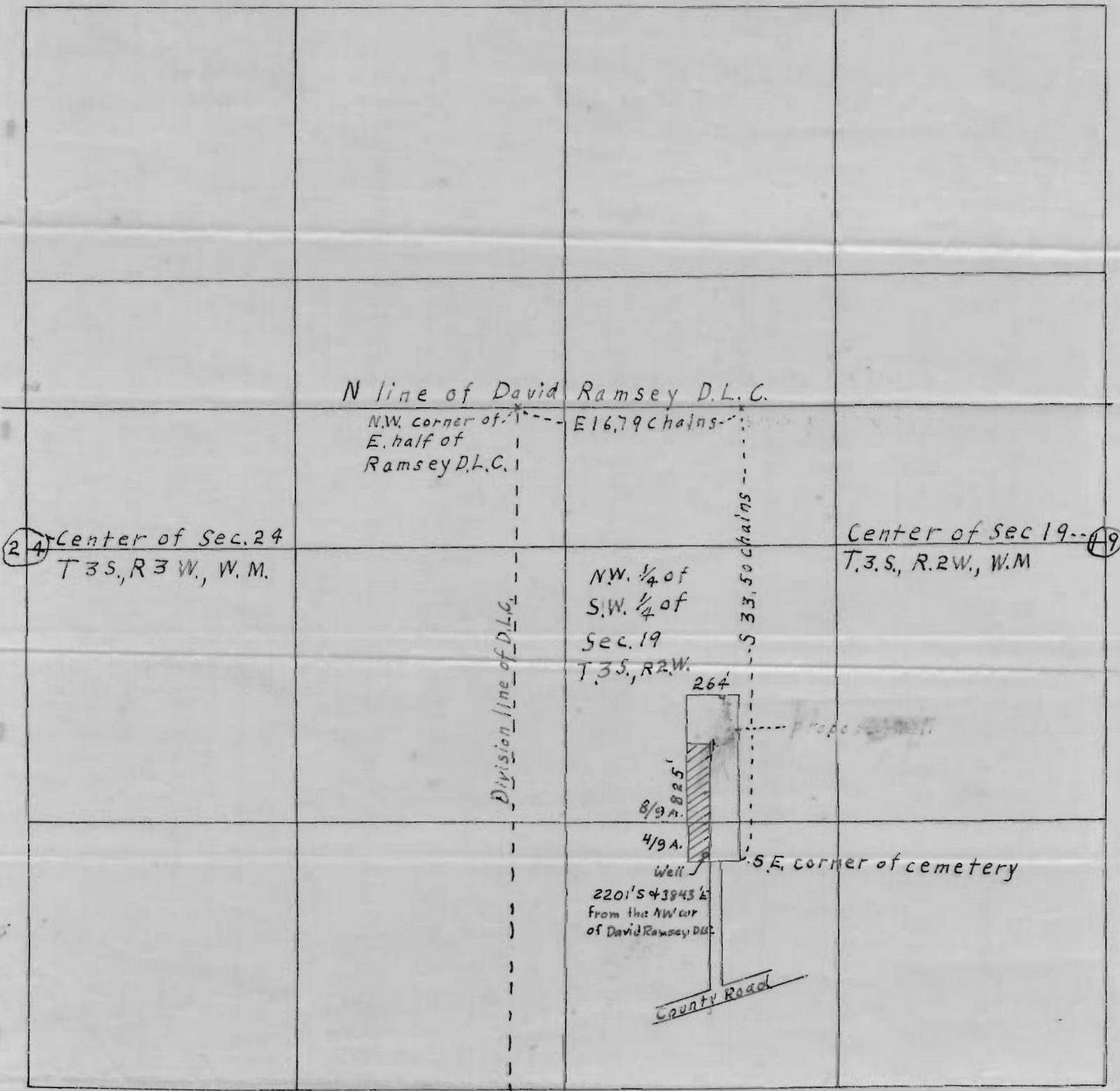

Scale: 1" = 10 chains.

RECEIVED
APR 22 1957
STATE ENGINEER
SALEM, OREGON

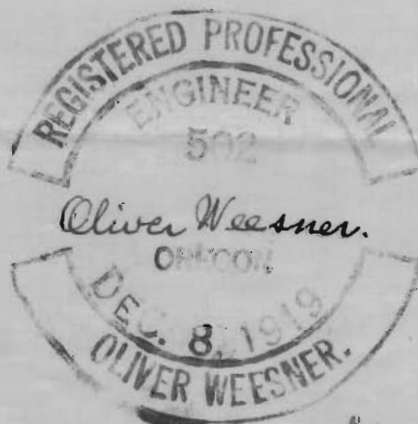

Application No. G-620
Permit No. G-663