

W.R. 616

ORIN L. DAIN

SECS. 22 & 23, T. 10 S., R. 2 W., W.M., LINN CO., ORE.

Scale : 1" = 10 Chains

June 30, 1958

ORRIS A. CARNEGIE

DEP. CO. SURVEYOR

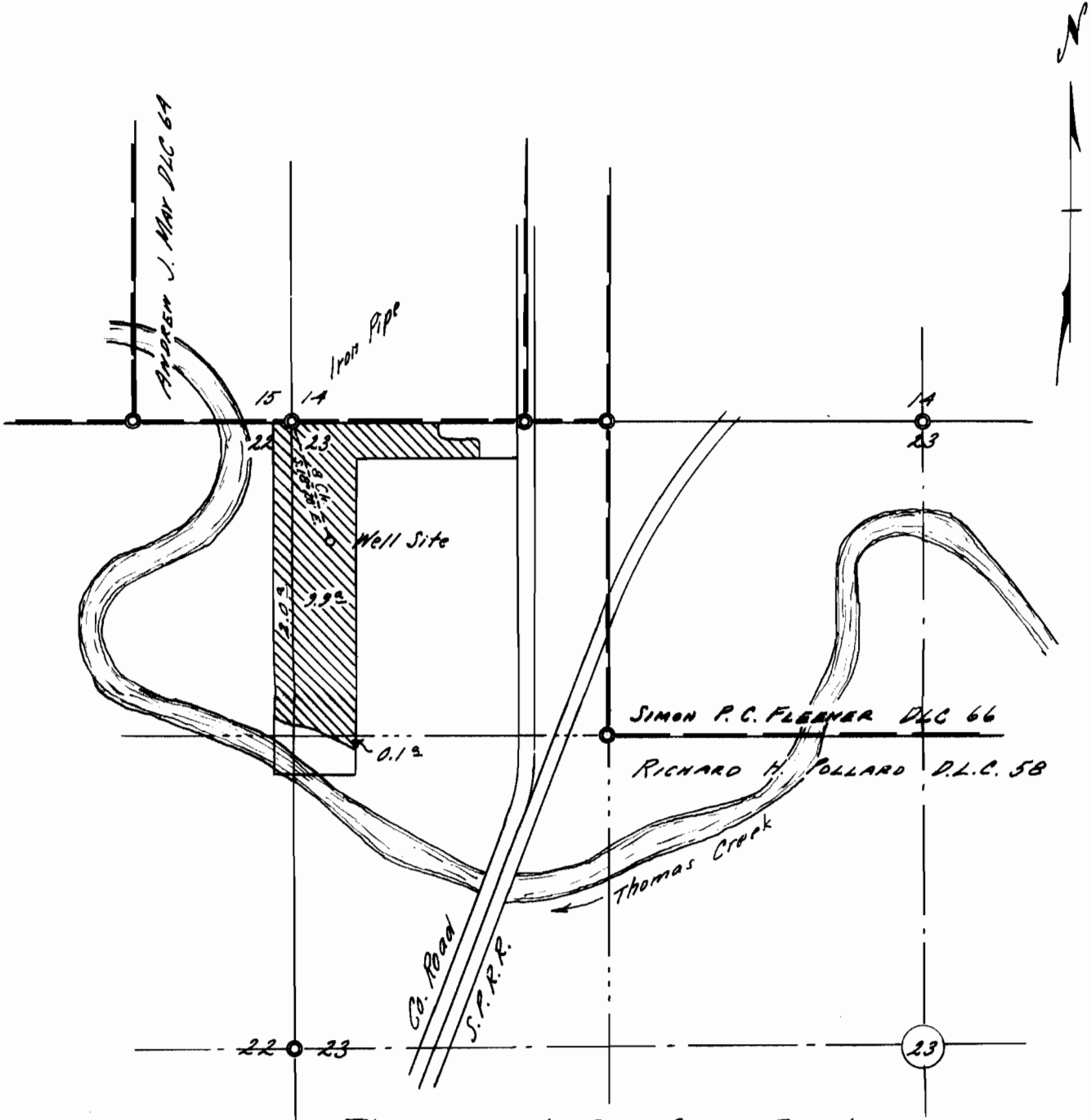

This map made from County Records

*Elev. of Well Site approx. 275 Ft. above
M.S.L. (from U.S.G.S. Map.)*

REGISTERED
OREGON
LAND SURVEYOR

Orin A. Carnegie

MAY 9, 1947
ORRIS A. CARNEGIE
213

Application No. G-1033
Permit No. G-925