

W. R. 705

ORIE L. & JEAN BLACKWELL

SECS. 8 & 17, T. 14 S., R. 1 W., W.M., LINN CO., ORE.

Scale: 1" = 10 Chains

Aug. 10, 1959

ORRIS A. CARNEGIE
DEP. CO. SURVEYOR

PLAT 1000
APPROVED 1959
STATE ENGINEER
DALE L. CREECH

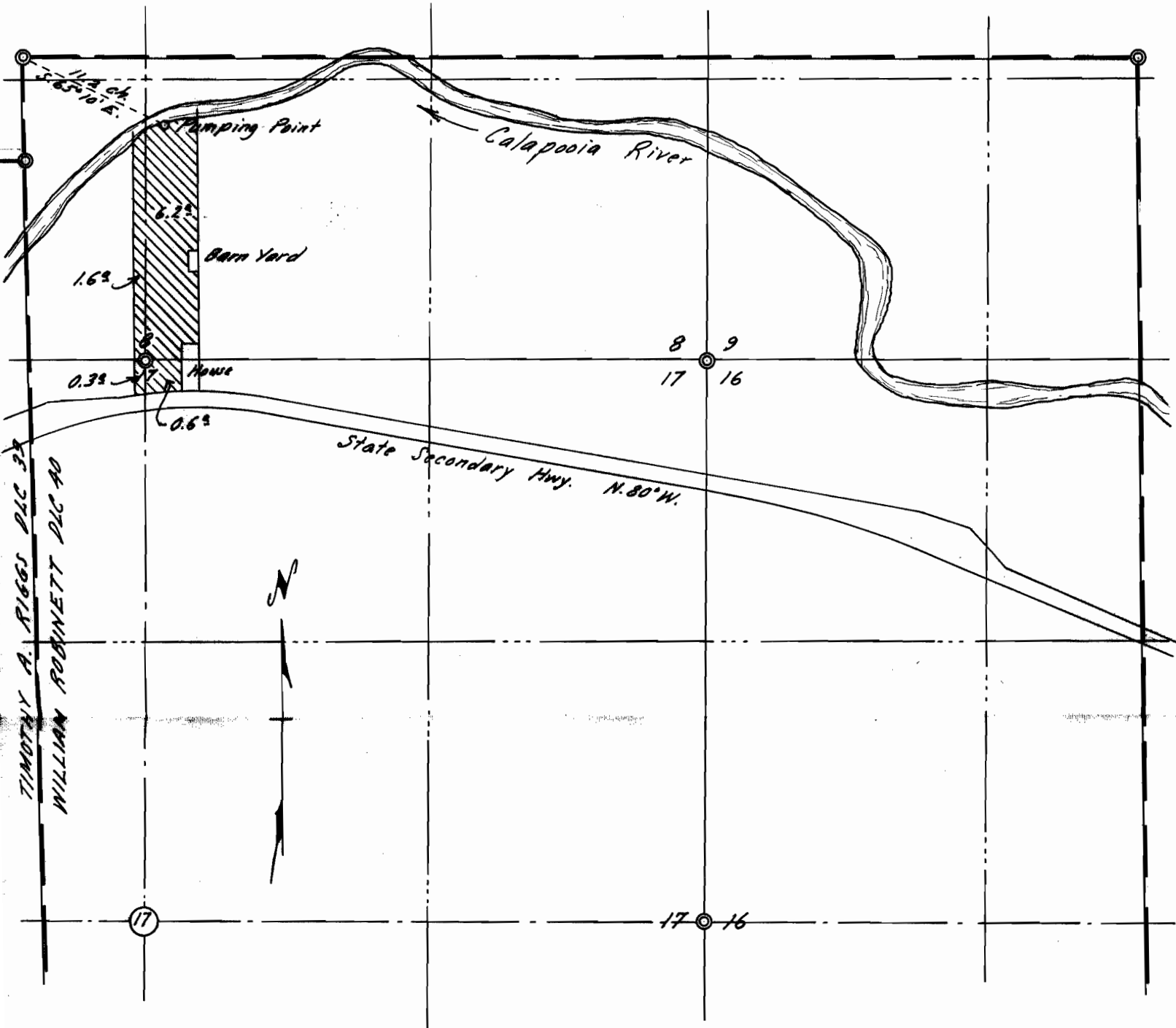

This map drawn from County Records (C.S. Nos. 1693, 354, 3787 & 4056) and latest air photos.

Application No. 33325
Permit No. 26358

REGISTERED
OREGON
LAND SURVEYOR

Orris A. Carnegie

MAY 9, 1947
ORRIS A. CARNEGIE
213