

Map to accompany application by
 A.G. Rushlight & Company to appropriate water.
 Scale: 4 in. = 1 mile.

Note: - Well is located on Lot 1, Blk. 253, City of Portland, Ore.

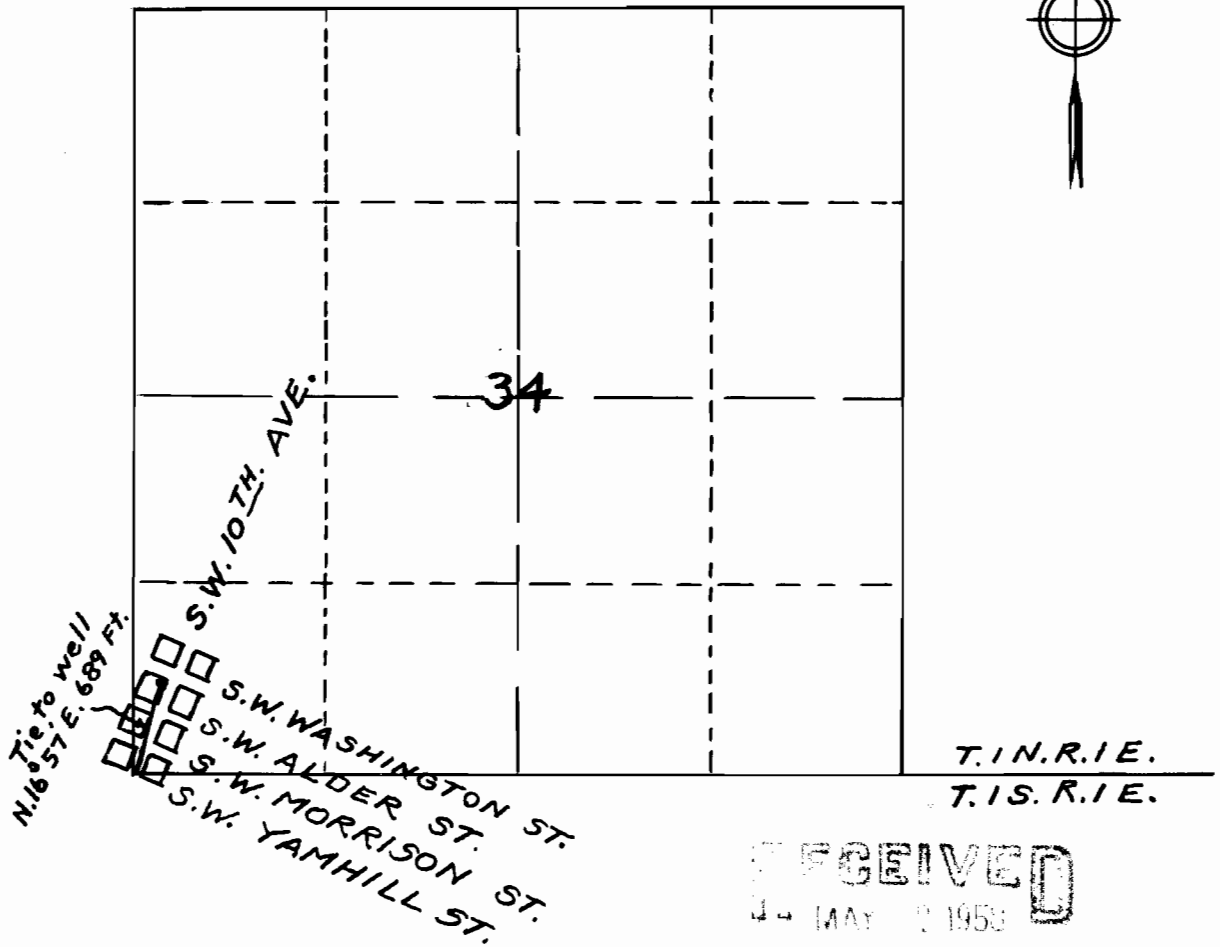

RECEIVED
 14 MAY 1958
 STATE ENGINEER
 SALEM, OREGON

I, O. Stoehr, of Portland, Ore., do hereby certify that I computed the tie line hereon shown from the section corner to the well by using the location of said corner as shown on the recorded plat of the Original Map of the City of Portland, Oregon.

O. Stoehr

Registered Prof. Engr. #1089, Ore.

Application No. G-808

Permit No. G-822



0-5048