

APPLICATION of George E. Wilson and Wade F. Wilson,

Mosier, Oregon

Mosier Creek



Scale: 1 inch = 200 feet

Point of Division

620 ft

660 ft

Sec. 12 T.24 N. R. 11 E. W. M. County Road

Sec. 7 T.24 N. R. 12 E. W. M.

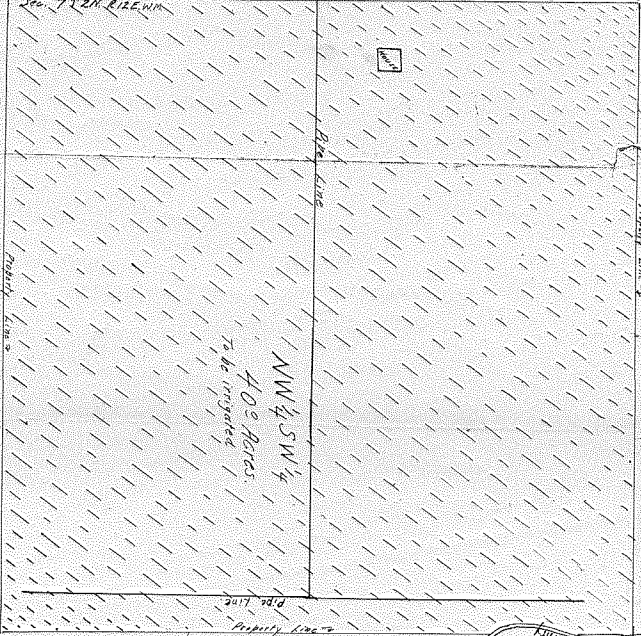

Application No. 33450
Permit No. 26437

This map was compiled from notes taken on land survey; aerial map and other furnished by Applicant. Initial point of same is marked 'A', that marks the Quarter Section Corner on the West boundary of Section 7, T.24 N., R. 12 E. W. M. This stone is located near top of cut bank on West side of County Road. The Point of Division is located south 660 feet and West 620 feet from said quarter section corner.

Page 1 of 2