

FENCE POST SAID TO BE AT N.W. CORNER OF NE 1/4 OF SEC. 16

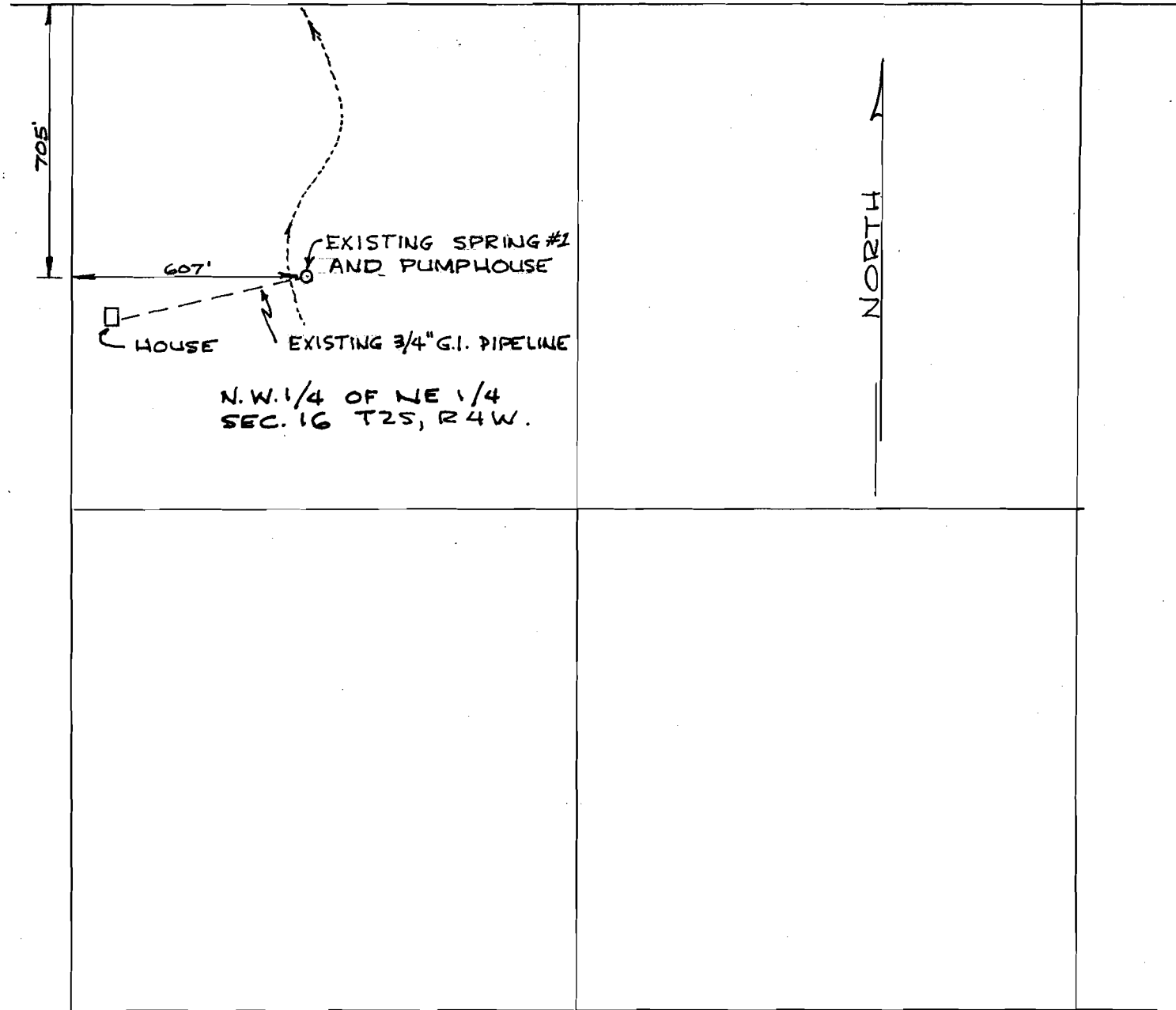

MAP OF FOREST EARNEST EXISTING SPRING, PUMPHOUSE & PIPELINE IN N.W. 1/4 OF NE 1/4 OF SEC. 16, T2S, R4W, W.M.

SCALE: 1" = 400'



Application No. R-35102
35103

Permit No. R-2630
27460

FENCE POST SAID TO BE AT N.W. CORNER OF NE 1/4 OF SEC. 16

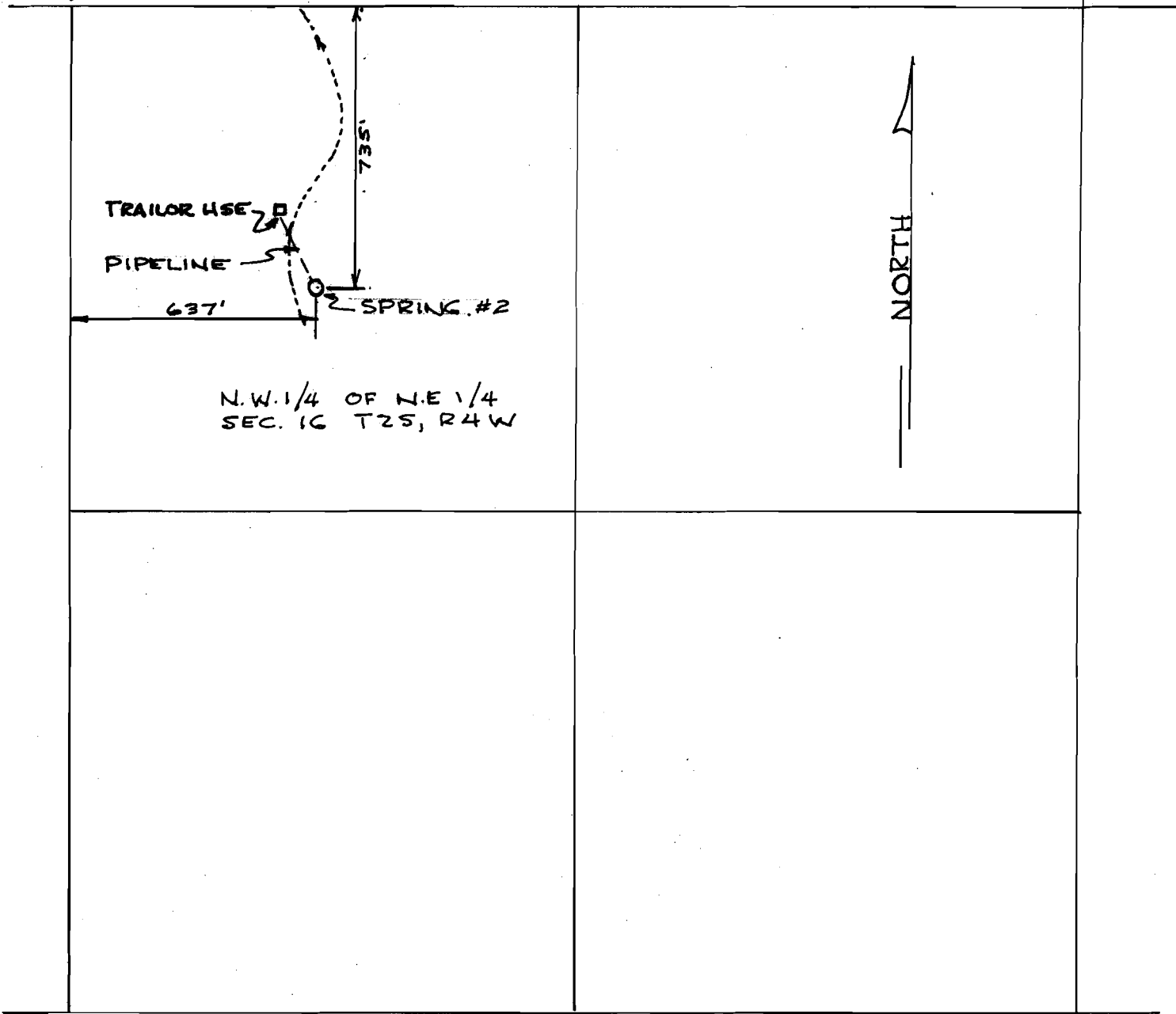

MAP OF FOREST EARNEST PROPOSED SPRING AND PIPELINE DEVELOPMENT IN NW 1/4 OF NE 1/4 OF SEC. 16, T2S, R4W, W.M.

SCALE: 1" = 400'



Application No. R-35102
35103
Permit No. R-2638
27460

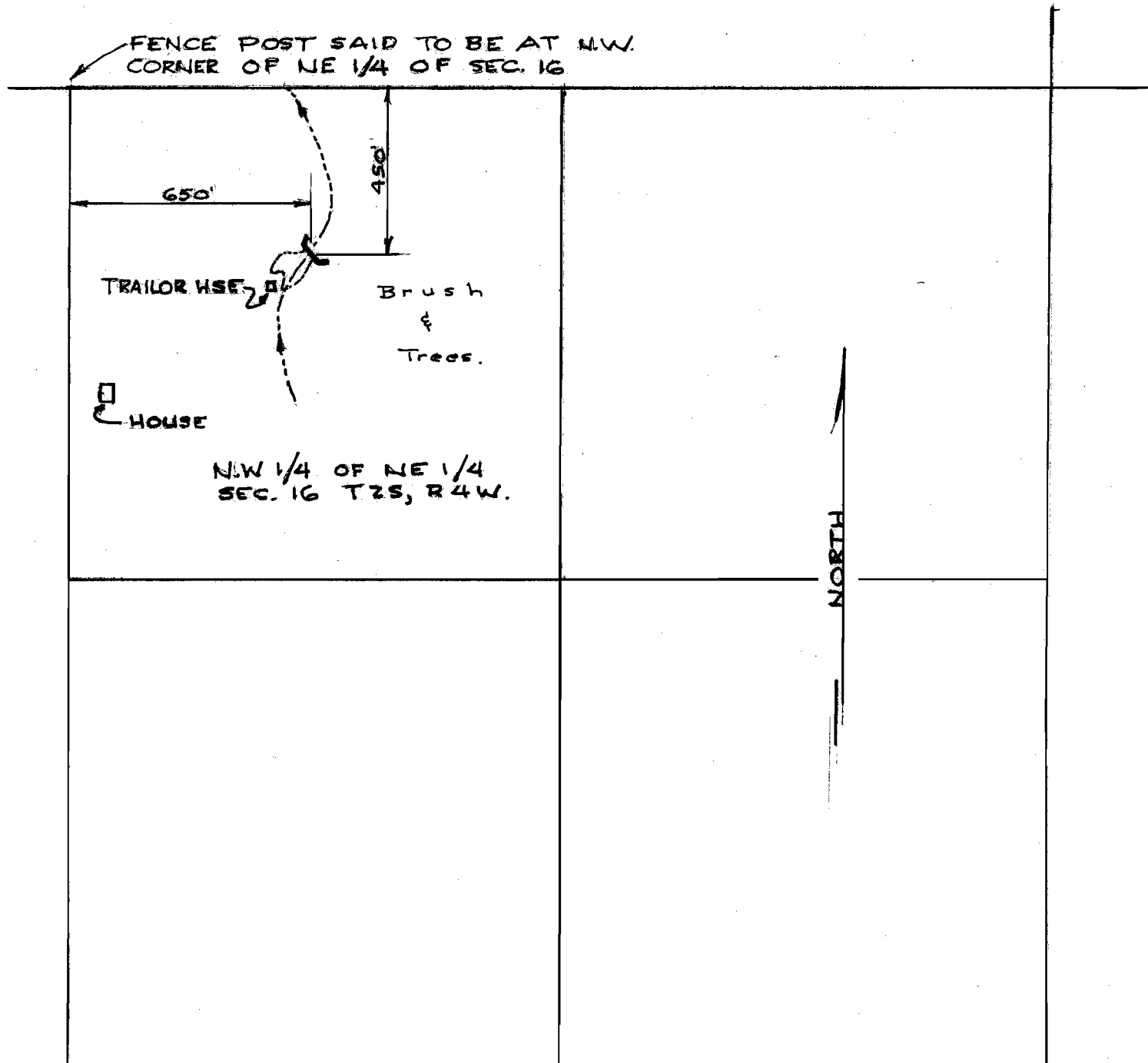

MAP OF FOREST EARNEST DAM AND RESERVOIR SITE IN N.W. 1/4 OF NE 1/4 OF SEC. 16, T2S, R4W, W.M.

SCALE: 1" = 400'



Application No. R-35102
35103
Permit No. R-2638
27460