

CANBY

GARDENS

ROAD

TERRITORIAL

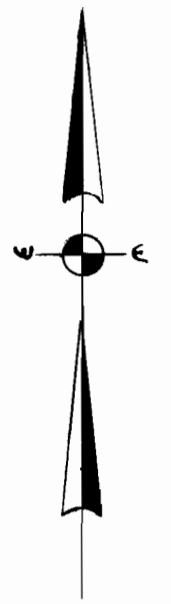

NORTH

STREET

LOCUST

NORTH

ROAD

NEFF

30' 30"
306.8'
445'
20 20
SECTION LINE

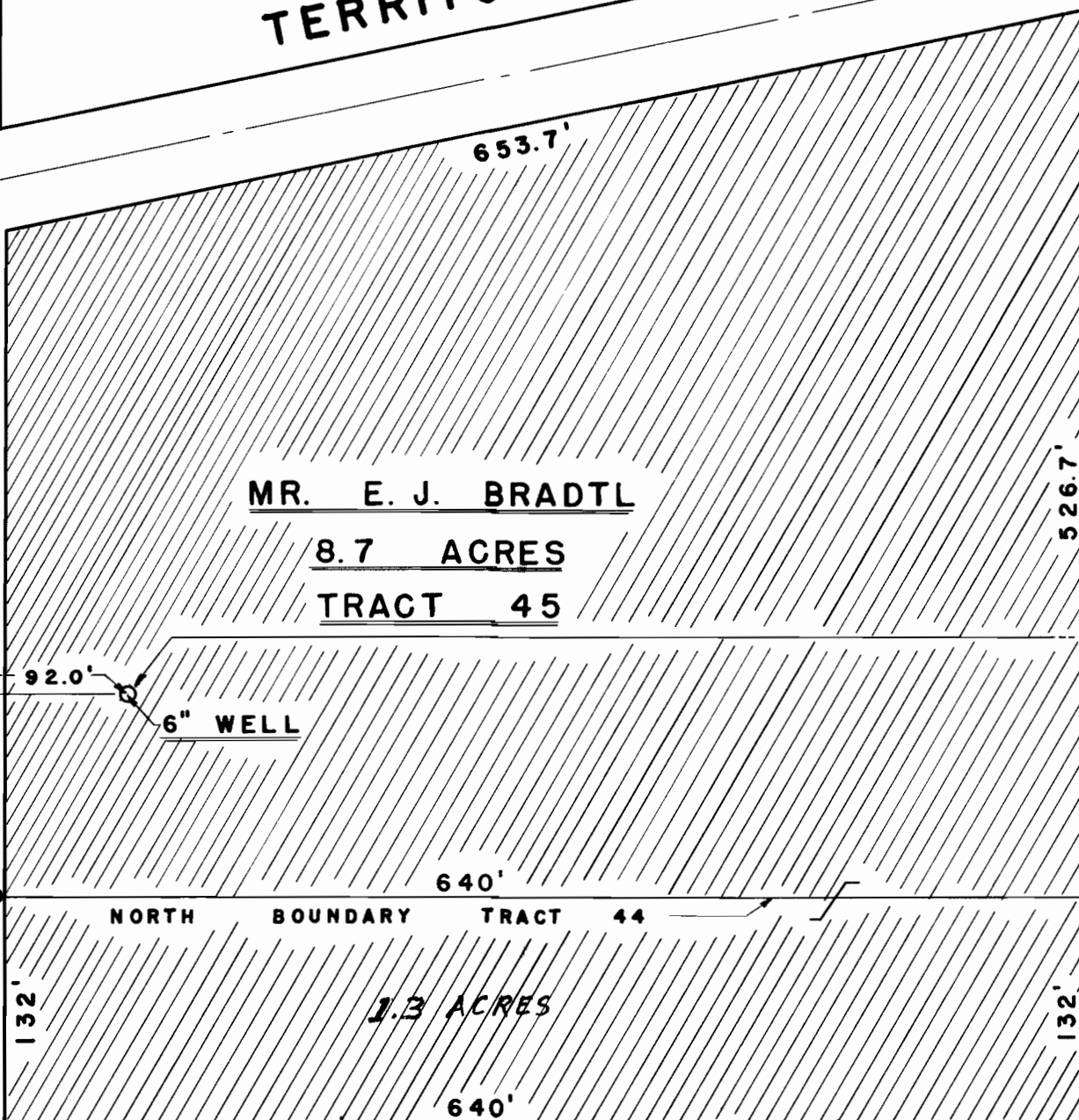

MR. E. J. BRADTL
8.7 ACRES
TRACT 45

NORTH BOUNDARY TRACT 44
1.3 ACRES

TRACT 44

NOTE: AREA TO BE IRRIGATED IS TRACT 45 AND NORTH 132' OF TRACT 44 IN CANBY GARDENS SITUATED IN THE SW $\frac{1}{4}$, SE $\frac{1}{4}$ OF SEC. 28 T. 3 S., R. 1 E. OF THE W.M.

SECTION LINE

SECTION LINE

SECTION LINE

28 27
33 34

Application No. G-1981
Permit No. G-1823



MR. E. J. BRADTL

WELL LOCATION SITUATED IN THE SW $\frac{1}{4}$, SE $\frac{1}{4}$ SECTION 28 T. 3 S., R. 1 E. OF THE W.M.

SURVEYED & DRAWN BY: R.G. TATONE
SCALE: 1" = 100' DATE: MARCH 1961