

HARRY JACOBY PARCEL · SECT. 27 · T265 · R6W W.M. · DOUGLAS COUNTY · ORE.

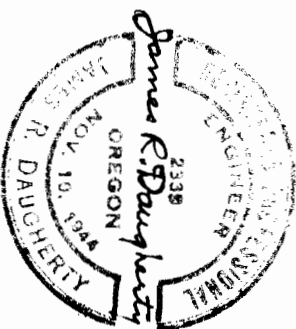
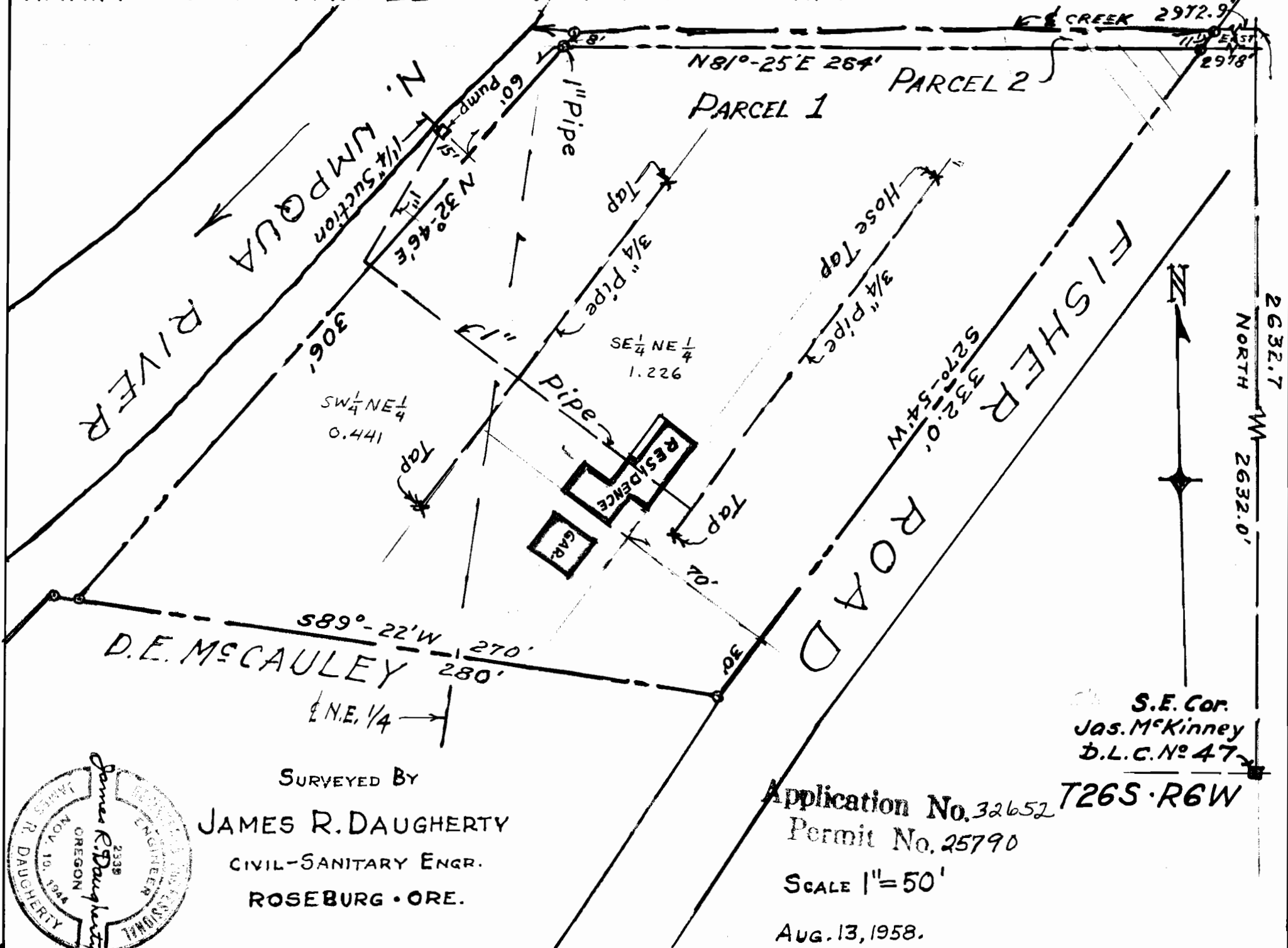

SURVEYED BY
JAMES R. DAUGHERTY
 CIVIL-SANITARY ENGR.
 ROSEBURG · ORE.

Application No. 32652
 Permit No. 25790

SCALE 1" = 50'
 AUG. 13, 1958.

S.E. Cor.
 Jas. McKinney
 D.L.C. No. 47
T265 · R6W

S'ly SE Cor DLC #47 1404 Ch N & 29 33 Ch E from SE Cor Sec 27, T265, R6W