

D.E. MCCAULEY PARCEL SECT. 27 · T265 · R6W · W.M.
DOUGLAS COUNTY
OREGON

HARRY JACOBY

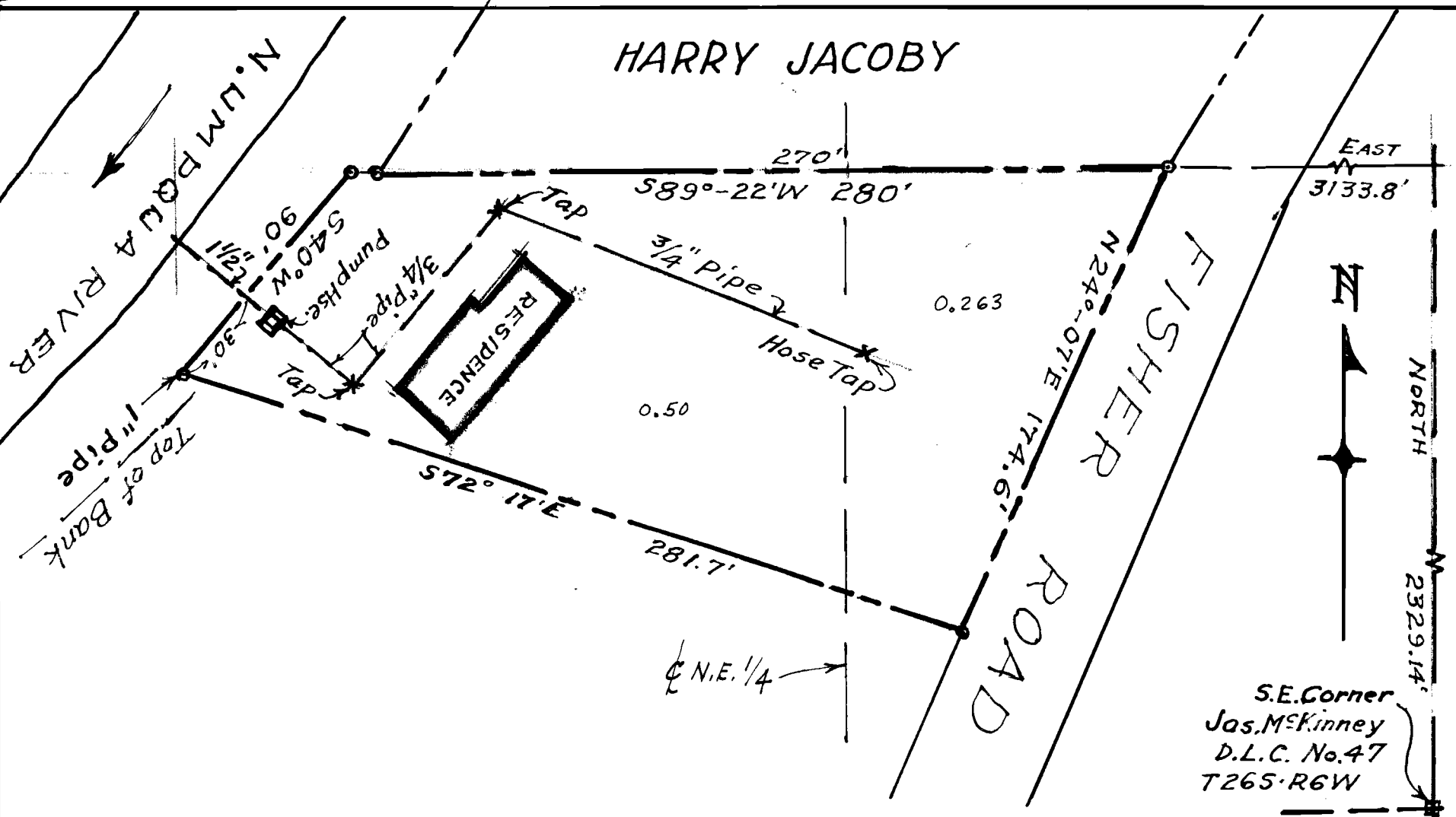

SCALE 1"=50'

SURVEYED BY

JAMES R. DAUGHERTY
CIVIL-SANITARY ENGINEER
ROSEBURG · ORE.

24 25 33
34 35

Application No. 32645
Permit No. 25788
AUG. 12, '58.

