

Sketch to Accompany Water Application
of V. Q. Hartell
situated in the NW $\frac{1}{4}$ SW $\frac{1}{4}$ NE $\frac{1}{4}$ Sec. 7,
T38S, R9E1M, Klamath County, Oregon

Total Irrigable Area = 2.6 $\frac{1}{2}$ Acres

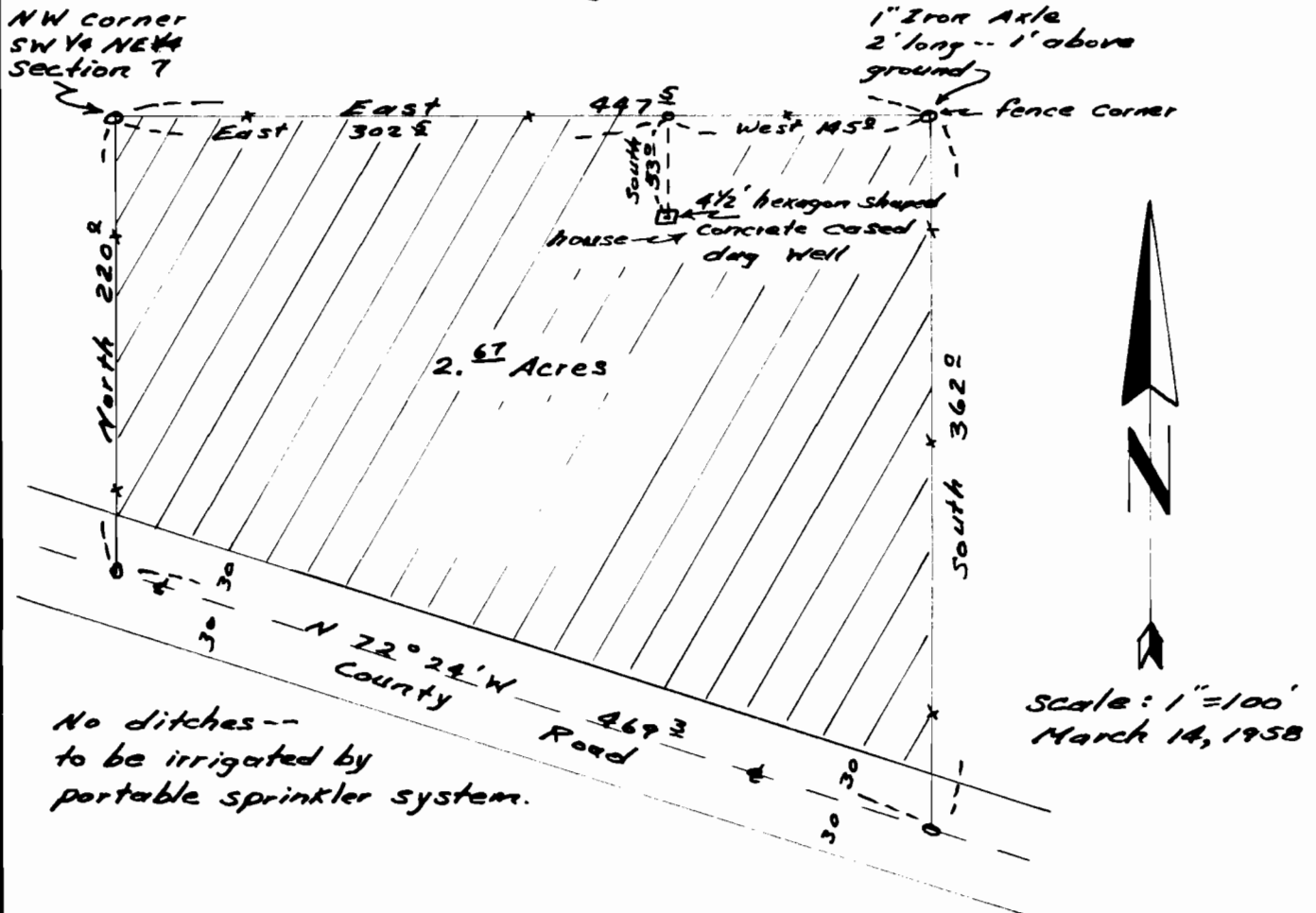

No ditches --
to be irrigated by
portable sprinkler system.

I, Lyle C. Smith, of Klamath Falls, Oregon,
do hereby certify that this map was made
from notes taken during an actual survey,
made by me on 3-13-58; that a 1" iron
axle, 2' long is located at the NE property
corner, which is East 447 $\frac{1}{2}$ ft. from the
NW corner of the SW $\frac{1}{4}$ NE $\frac{1}{4}$ of Section 7,
T38S, R9E1M, Klamath County, Oregon;
that the well is located West 145 $\frac{1}{2}$ ft. and
South 53 $\frac{1}{2}$ ft. from said monument.

Lyle C. Smith



Application No. G-933

Permit No. G-932