

S. S. HIXON D.L.S. NO. 47

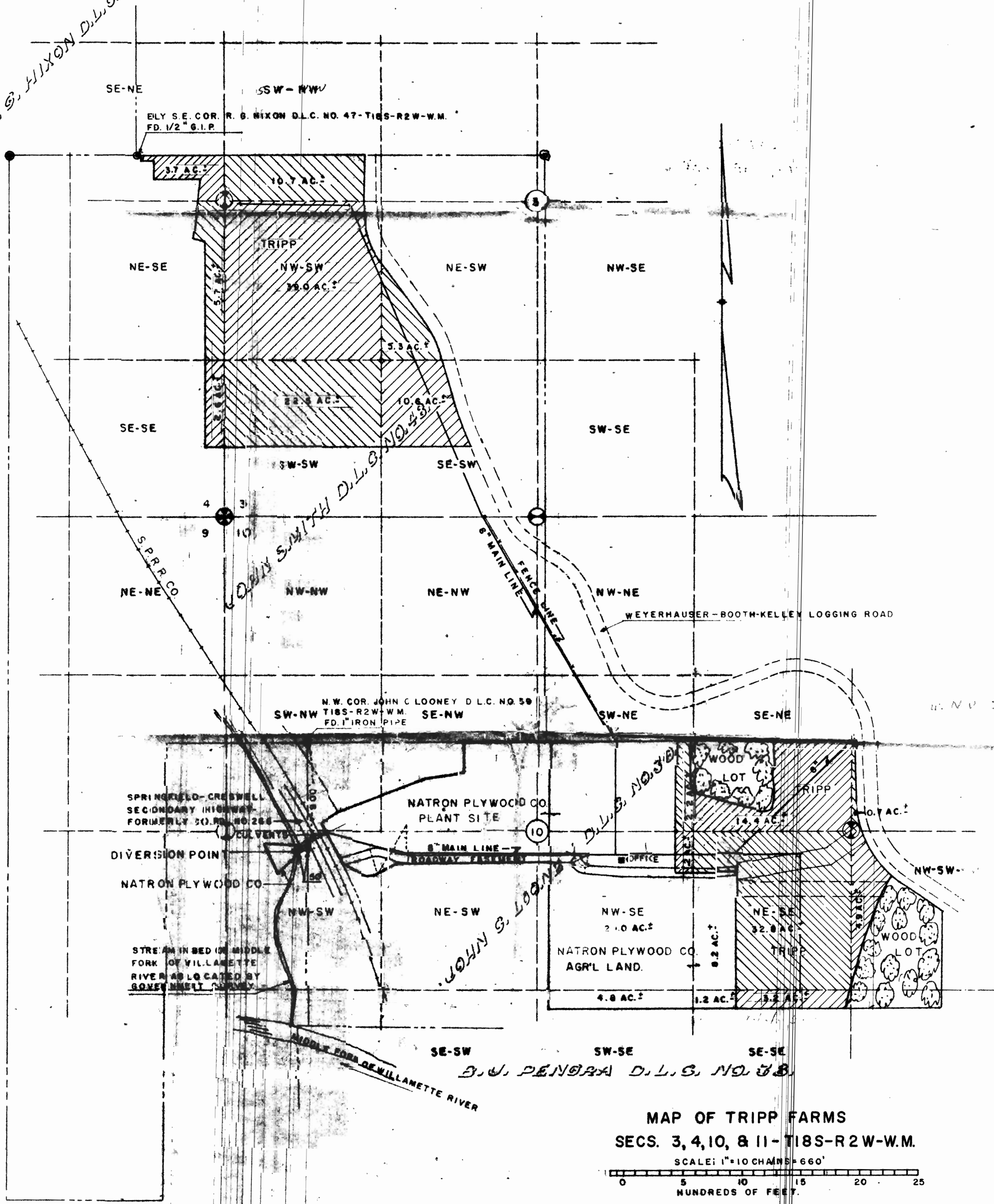

4

9

MAP OF TRIPP FARMS
SECS. 3, 4, 10, & 11 - T18S-R2W-W.M.

SCALE: 1" = 10 CHAINS = 660'
 0 5 10 15 20 25
 HUNDREDS OF FEET.

PREPARED BY
 STEPHEN H. FORD & ASSOCIATES.

TIFFANY BLDG.
 EUGENE, OREGON.

Application No. 52247
 Permit No. 2438

RECEIVED
 APR 9 1958
 STATE ENGINEER
 SALEM, OREGON

JOB NO. 194.4