

I, Wm. J. BRAYTON, OF FLORENCE ORE.
CERTIFY THIS MAP WAS MADE FROM NOTES
TAKEN BY ME DURING AN ACTUAL SURVEY
ON NOV. 16 - 1957.

Wm. J. Brayton

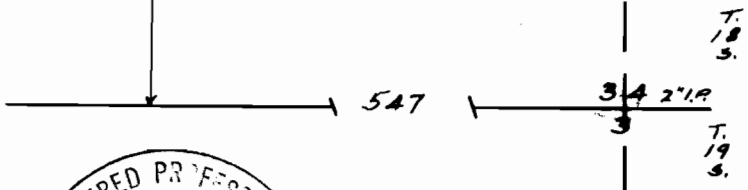
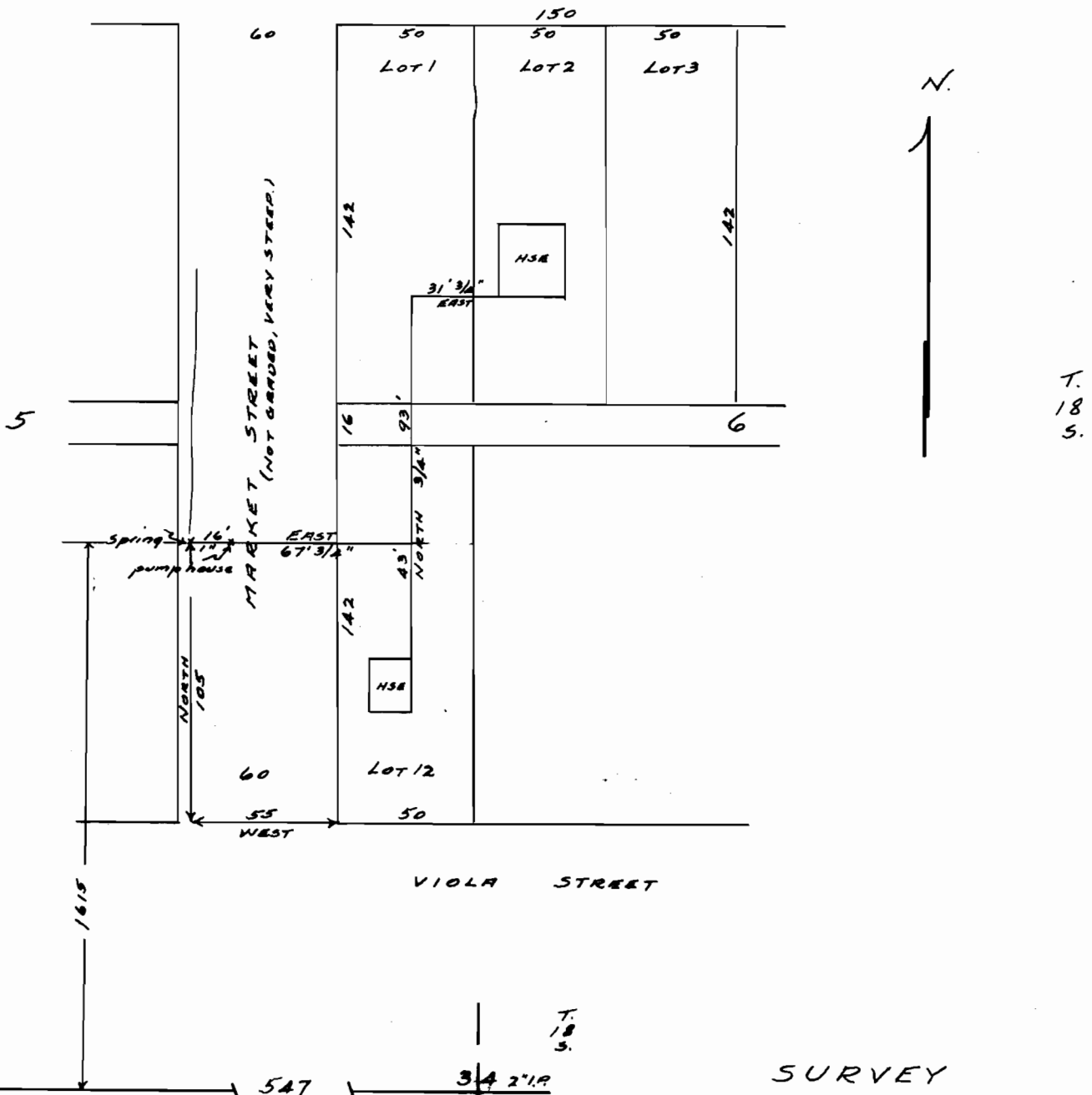
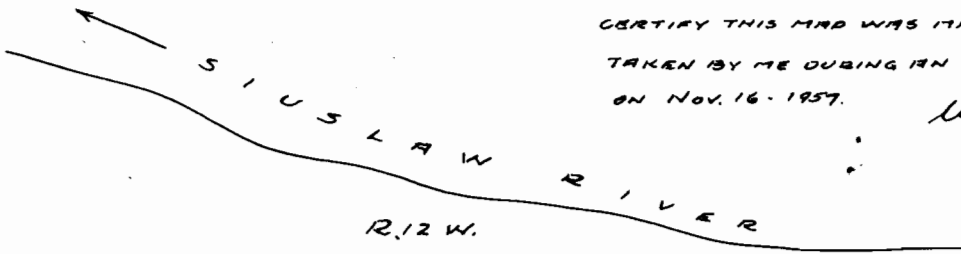

RECEIVED
NOV 19 1957
STATE ENGINEER
SALEM, OREGON

SURVEY
BELLA NORDAHL
LOTS 1-2-3 & 12, BLOCK 6.
GLENADA
LANE COUNTY
Scale 1"=60' Nov. '57.

Application No. 31985
Permit No. 25536