

FOUND PARTIAL SCRIBE  
ON 30" DEAD FIR  
N 95 W 14.5 FT.  
PER GOVT NOTES →

FOUND BOTH  
FIR BT'S PER  
GOVT. NOTES →

14 13  
23 24

1  
4

WATER-RIGHT APPLICATION  
for  
FRED N. WILLIAMSON

SEC. 24, T 12 S, R 10 W, W.M.  
LINCOLN COUNTY, ORE.

SCALE 1" = 400 FT.

BERT W. UDELL

STAFF COMPASS & CHAIN (DECL. 21'30')  
APRIL '54

by HOWARD E. TAYLOR

REG. ENGRS.

SHADED PORTIONS TO BE IRRIGATED  
WITH PORTABLE PUMP & PIPE ALONG  
NORTH BANK OF MEADOW & DRIFT CREEKS

WE WERE UNABLE  
TO LOCATE PROOF  
ON THIS COR.  
AS BOTH ALDER  
BT'S ARE GONE

1  
4

24

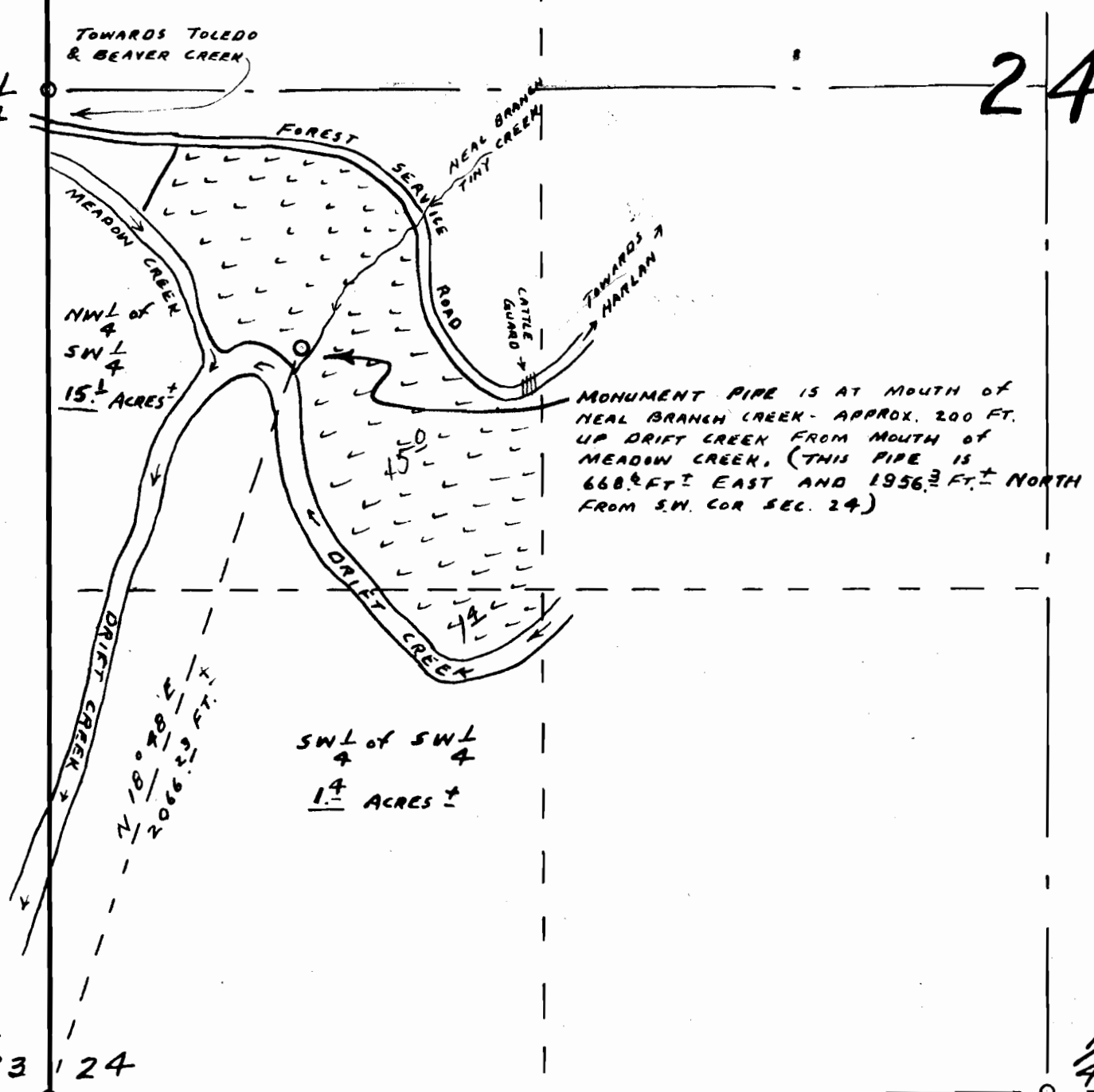

FOUND TWO GOVT  
BEARING TREES  
PER NOTES

23 24  
26 25

WE WERE UNABLE  
TO LOCATE PROOF  
AS BOTH ALDER  
BT'S ARE GONE

1  
4

I, Howard E. Taylor of Lebanon, Oregon do hereby certify that this map was made from notes taken during an actual survey made by me on April 1, 1954; that the monument shown on this map consisting of 1" x 3/8" pipe driven 30" into ground is 2066.23 feet N. 18°41' E. from the Southwest corner of Section 24, T.12 S., R.10 W. of the Will. Mer. Linn County, Oregon

H. E.  
Taylor

1.4 ACRES ±

N 18 / 2066

FOUND TWO GOVT  
BEARING TREES 23 | 24  
PER NOTES

26 | 25

WE  
TO  
AS  
BT

I, Howard E. Taylor of Lexington, Oregon do hereby certify that this map was made from notes taken during an actual survey made by me on April 1, 1954; that the monument shown on this map consisting of 1" x 3/8" pipe driven 30" into ground is 2056.23 feet N. 13°48' E. from the Southwest corner of Section 24, T.12 S., R. 10 E. of the Will. Mer. Linn County, Oregon

Application No. 29180  
Permit No. 22944