

CHARLES R DALTON, AND  
CONSTANCE A DALTON

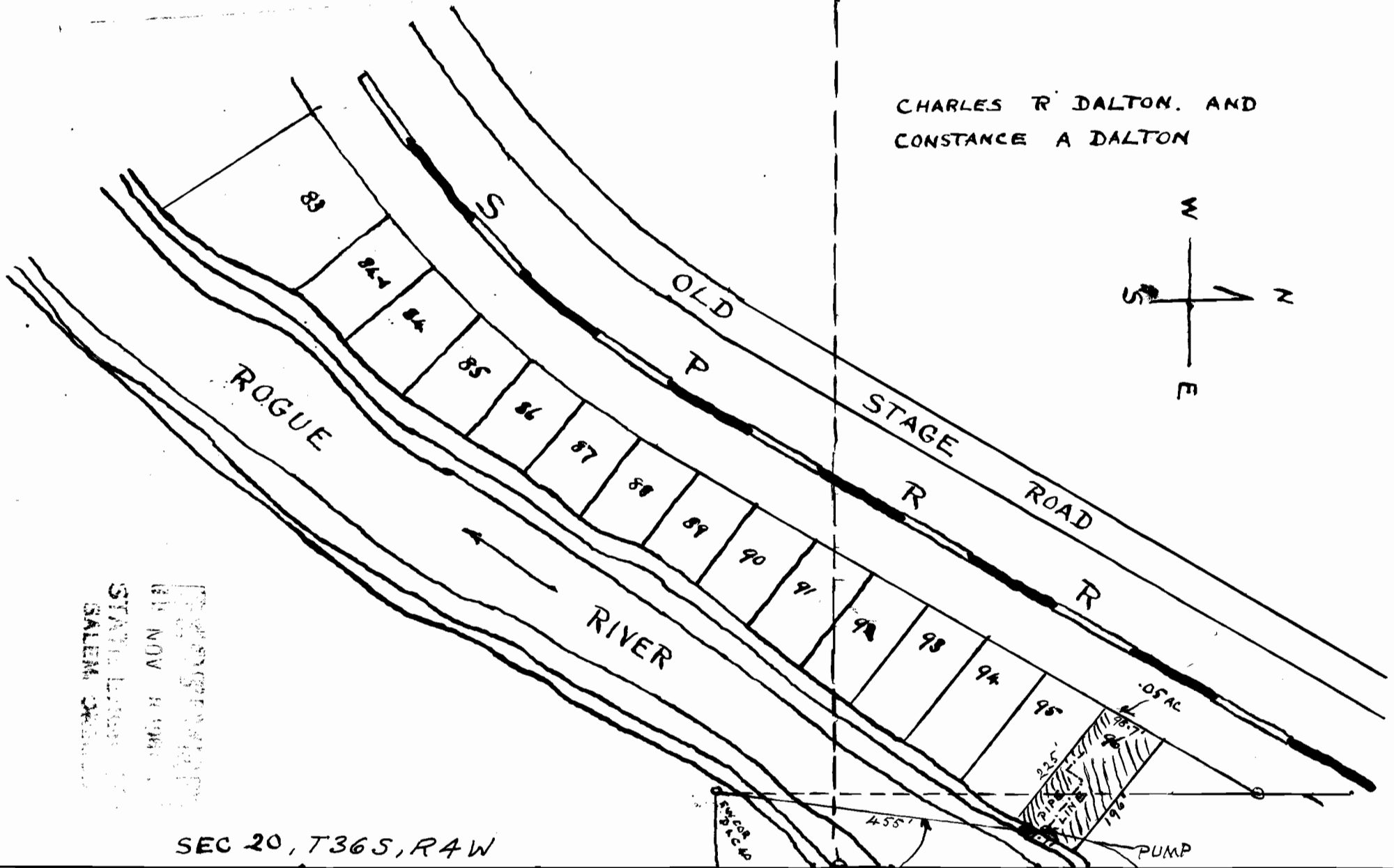
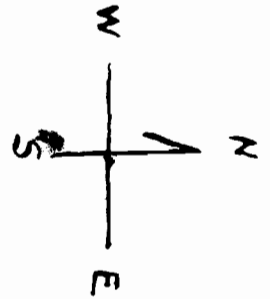

RECORDED  
NOV 11 1961  
SALIENT COUNTY

SEC 20, T36S, R4W

SEC 21

SCALE 1" = 200'

TIE N. 7° 10' E  
455'

Application No. 27174  
Permit No. 27684

C.R.D. 10.27.61.