

See next page →
22958

T.27S., R.15E.W.M.

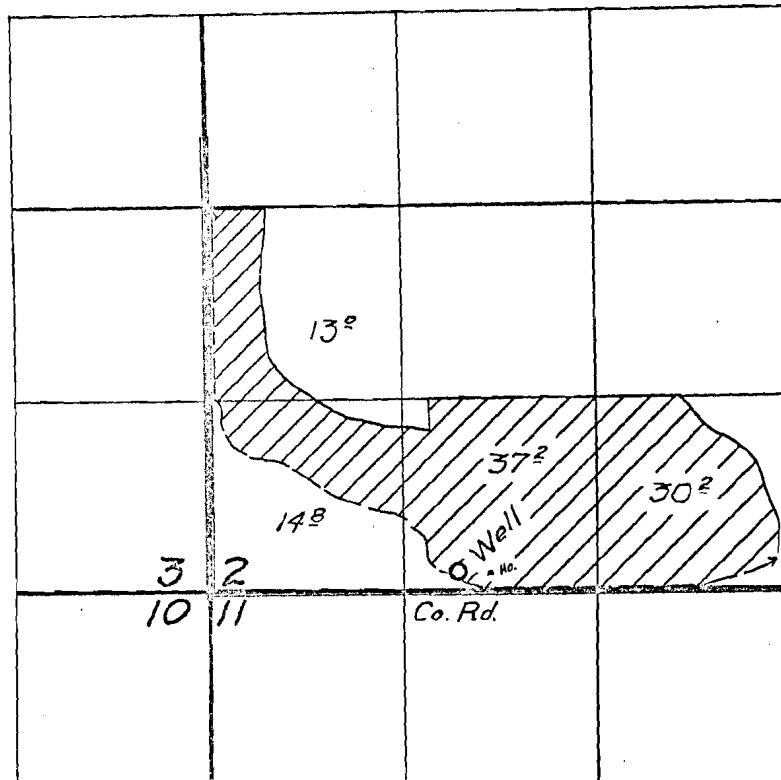

FINAL PROOF SURVEY

UNDER

Application No. U-345 Permit No. U-317

IN NAME OF

EDWIN A. ESKELIN

Surveyed 20 June 1955, by T. Jones

T. 27S. R. 15E., W.M.

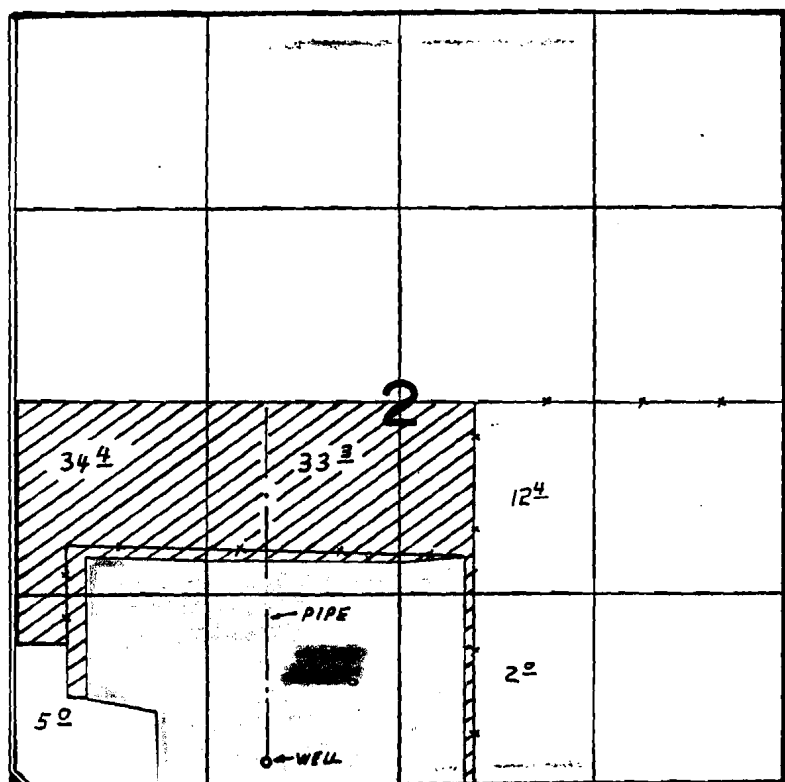

WELL LOC. 1730' E. & 170' N. FROM S.W. COR. SEC. 2

FINAL PROOF SURVEY UNDER

Application No. G-6433. Permit No. G-5999.
IN NAME OF

...HAROLD...A...&...LOIS...MILES.....

Surveyed JUL...18, 1977, by D.M.NORBY.....