

2
9

NE^{1/4} of Sec. 29
Tp. 6. N. R. 35 E. W. 1.

Well located 700'
North ~~1/4~~ of 98' West
from S.E. cor. of NE^{1/4} Sec. 29
Tp. 6. N. R. 35 E. W. 1.

Map to accompany application of
IVAN and ZELMA BROWN for Irrigation
Well permit

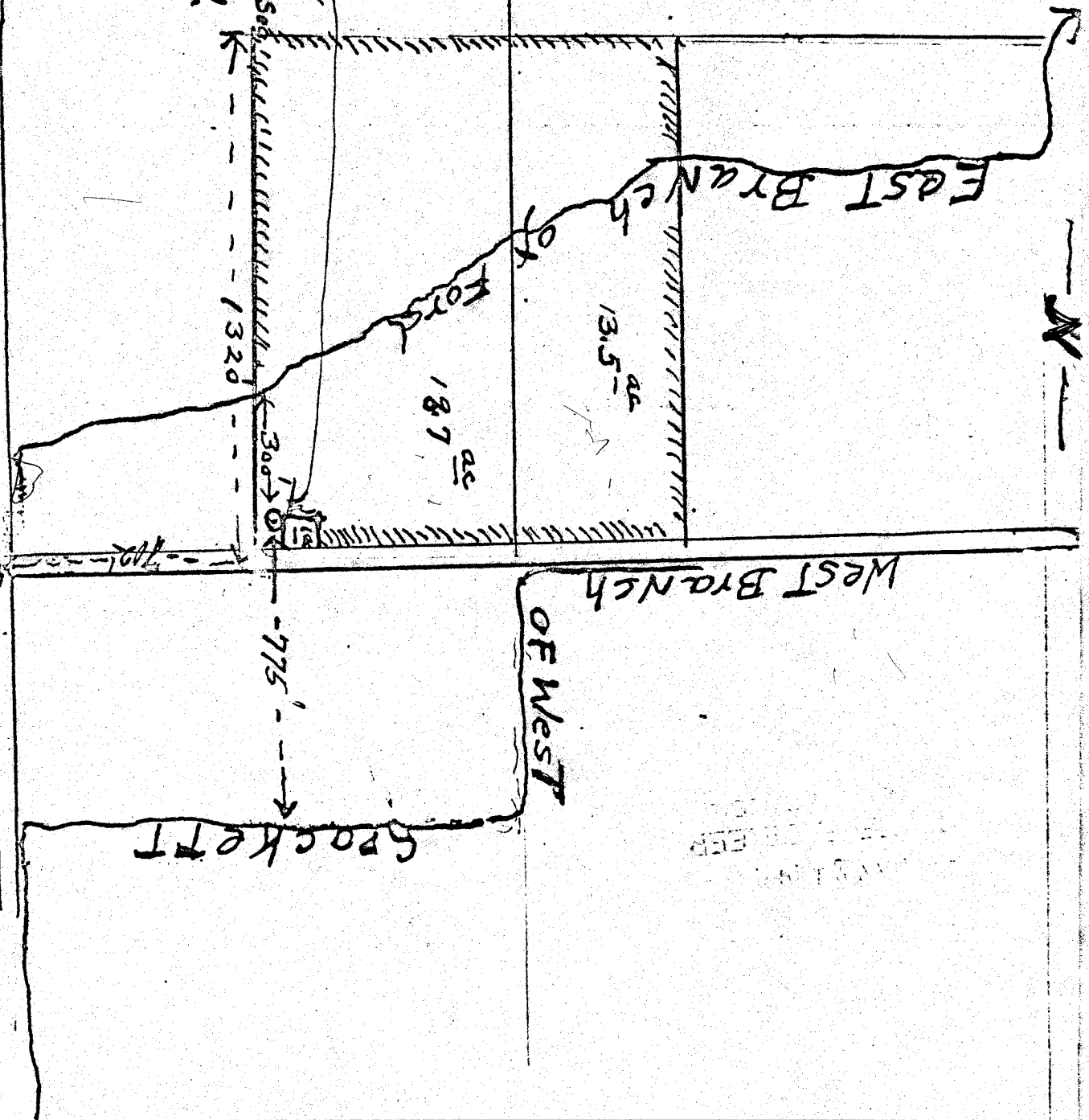

Scale 1" = 400'
Application No. G-1920
Permit No. G-1764