

I, William L. Wales of Klamath Falls, Oregon, do hereby certify that this map was made from notes taken during an actual survey made by me and completed on June 18, 1954, together with data obtained from aerial photographs Nos. CNO-13H-14, 16, 135 and 137, of the U.S. Department of Agriculture, that the monument shown hereon, consisting of a  $\frac{1}{8}$ " steel reinforcing bar 30" long and driven into the ground 24" is at the South quarter-corner of Section 30, T.31S., R.8E., W.M.

*William L. Wales*

Registered Professional Engineer  
Date of Registration, Aug. 4, 1927.

Oregon No. 1347.

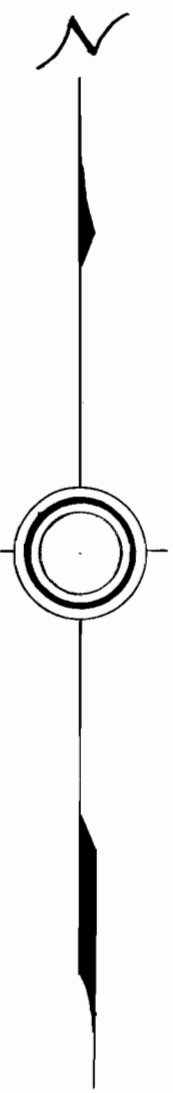
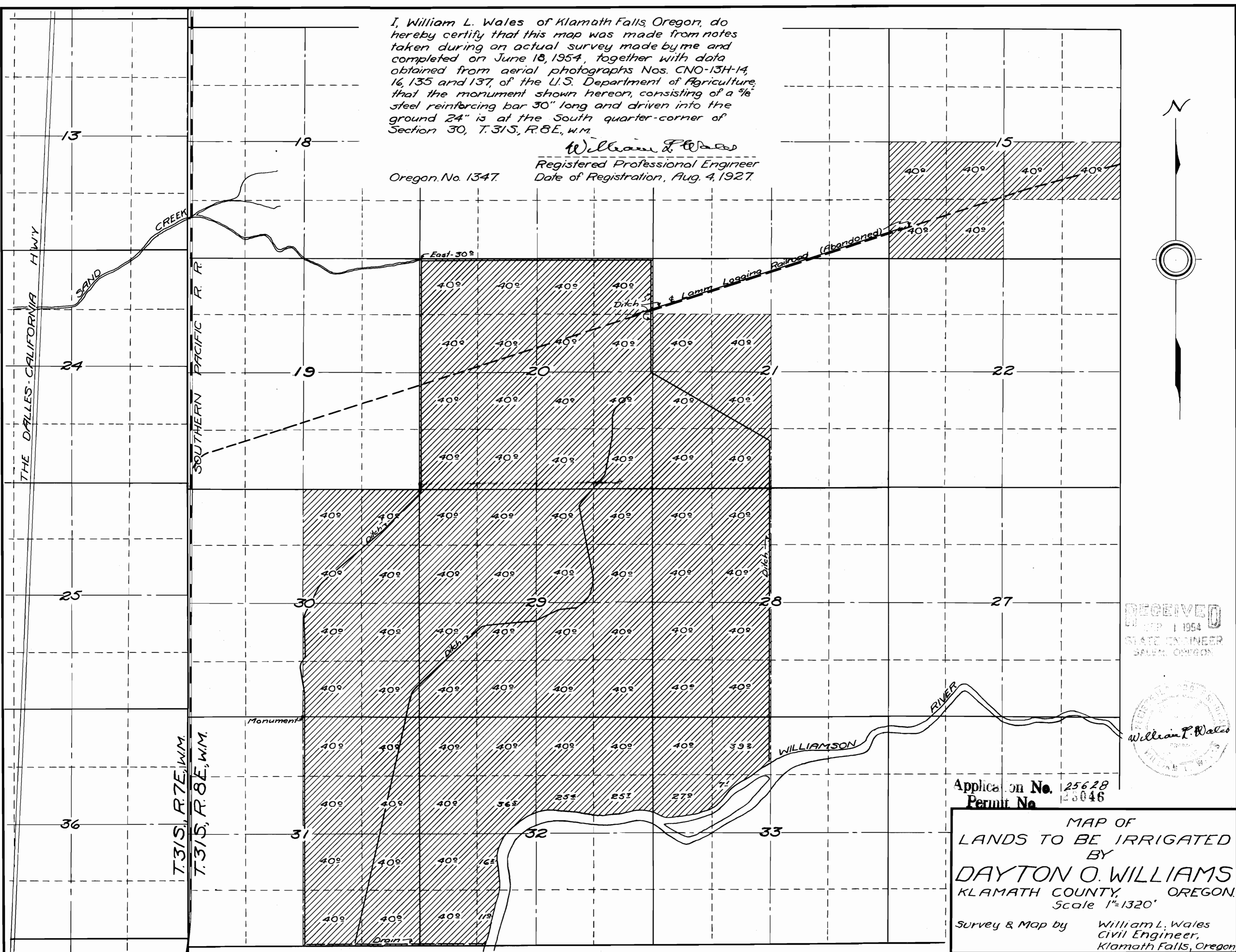

RECEIVED  
SEP 1 1954  
STATE ENGINEER  
SALEM, OREGON



Application No. 25628  
Permit No. 25046

MAP OF  
LANDS TO BE IRRIGATED  
BY  
**DAYTON O. WILLIAMS**  
KLAMATH COUNTY, OREGON.  
Scale 1"=1320'  
Survey & Map by *William L. Wales*  
Civil Engineer,  
Klamath Falls, Oregon