

Range 18 L N.M.
Range 19 E.W.M.

18

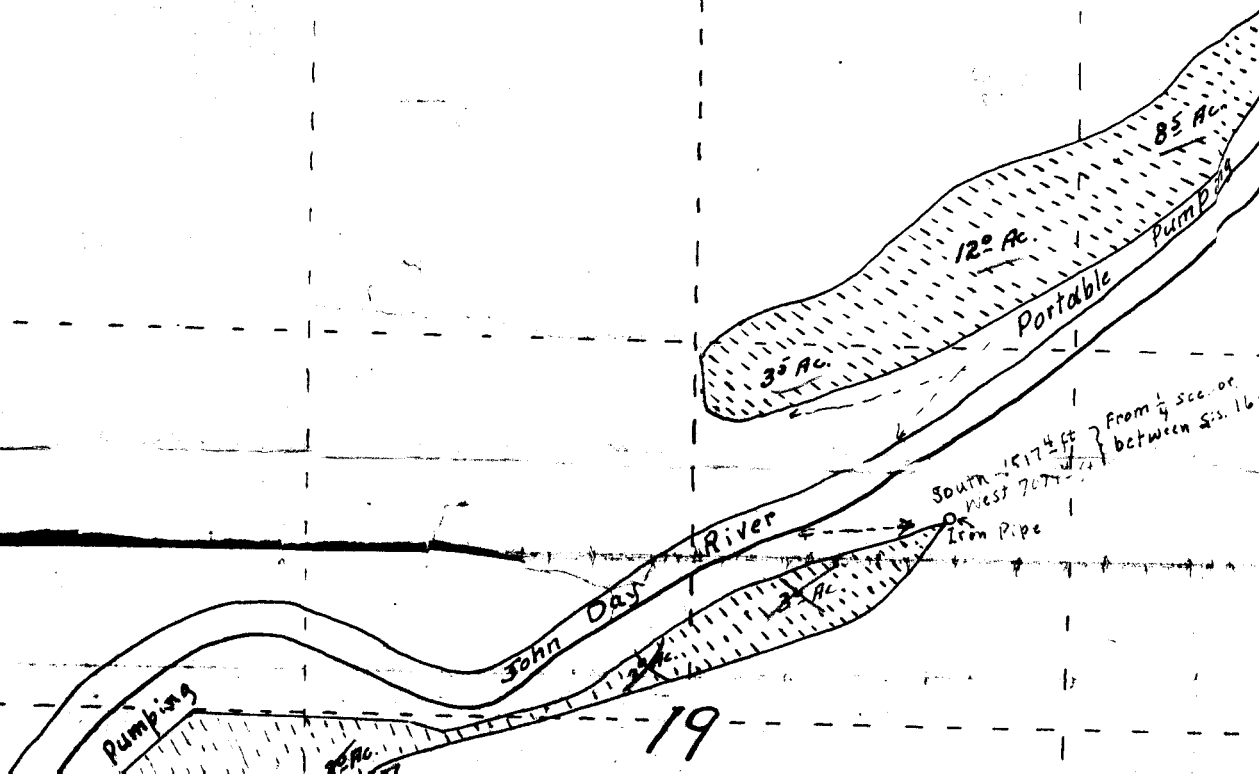

19



15

John Day River

GILLIAM COUNTY

SHERMAN COUNTY

COUNTY

14

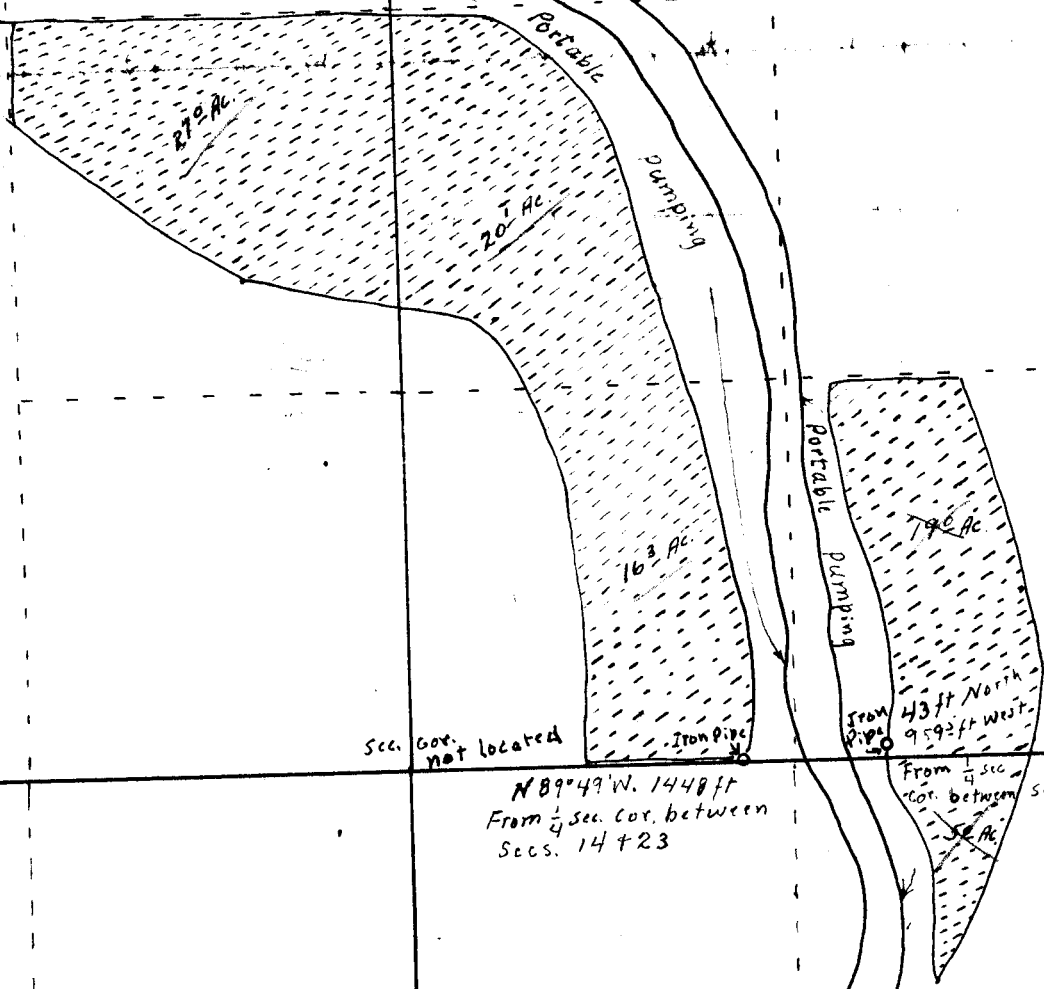

Sec. Cor. not located

N 89° 49' W. 1448 ft
From $\frac{1}{4}$ sec. cor. between
Secs. 14 + 23

From Pipe 50
43 ft North
959 ft West

From $\frac{1}{4}$ sec. cor. between Secs. 14 + 23

53344

Pumping

1965 ft South } From $\frac{1}{4}$ sec. cor.
between Secs. 14 + 23

10.2 Ac.

16.0 Ac.

NTY

I, Roger Wilhelm of the Dalles, Oregon, do
 taken during an actual survey, made by me on
 shown on this map, consists of iron pipes, the
 South 1960 ft and West 4983 ft. South 2173 ft
 West 438 ft, from the quarter section corner common
 The three monuments down stream are respectively
 and the monument North of River being N. 89° 49' 15"
 T. 15., R. 19 E. W.M. Other corners could not be



Map of Shelton Bures' Application
in Sherman and Gilliam Counties, Oregon.
Scale 1 inch = 10 chains = 660 feet

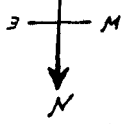

21

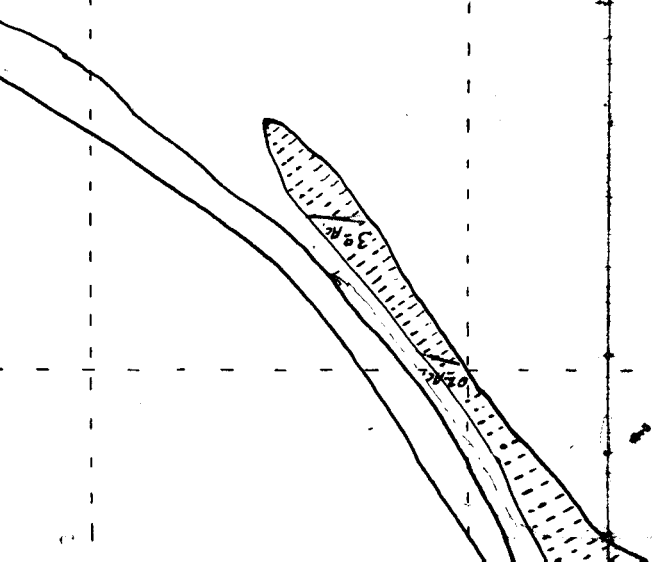

James F. Johnson
REGISTERED
OREGON
LAND SURVEYOR

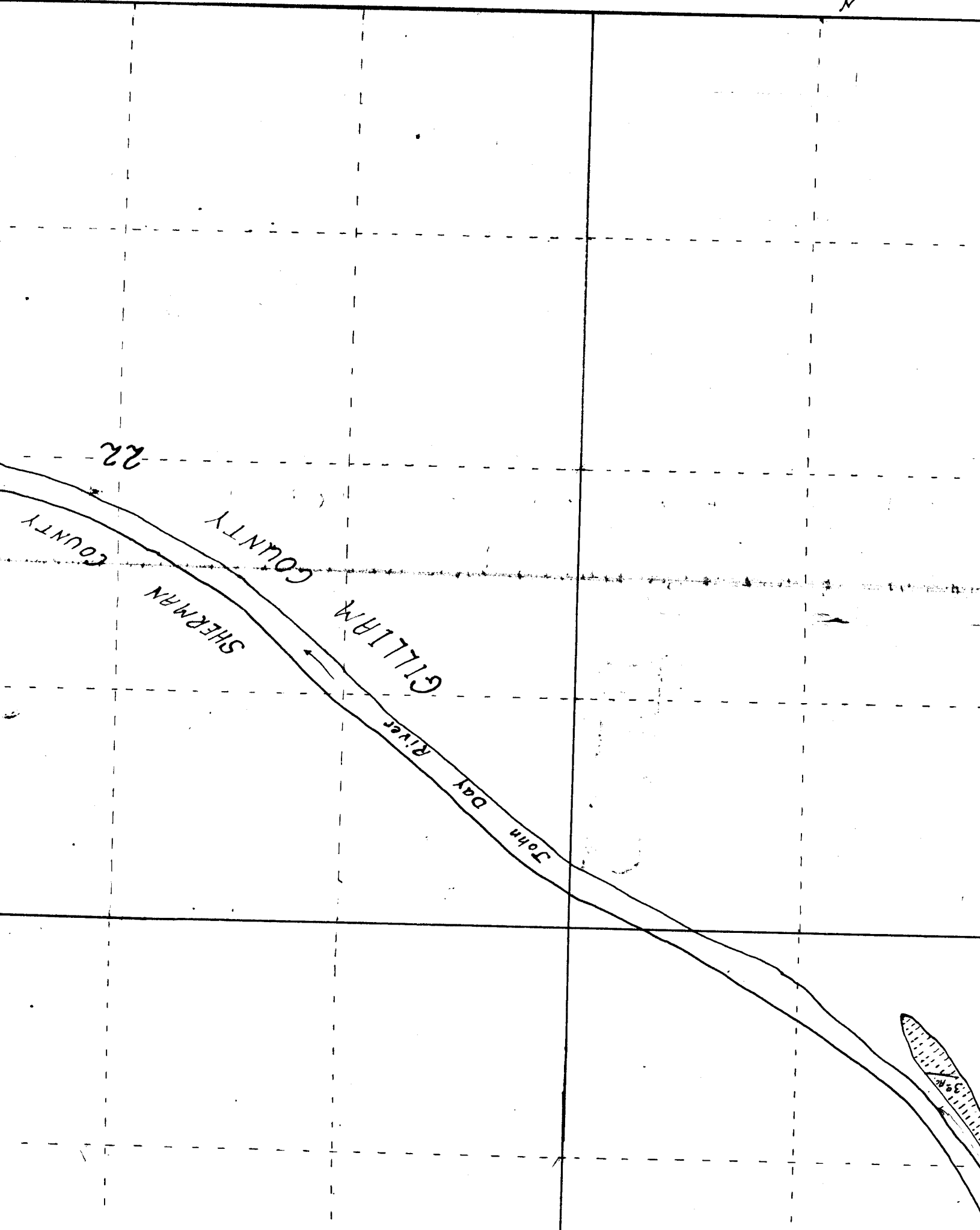
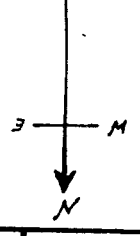

18394
19069

23

Jump-off for Canyon

Not located

1965 ft South from 1/4 sec. cor. between Secs. 14 & 23

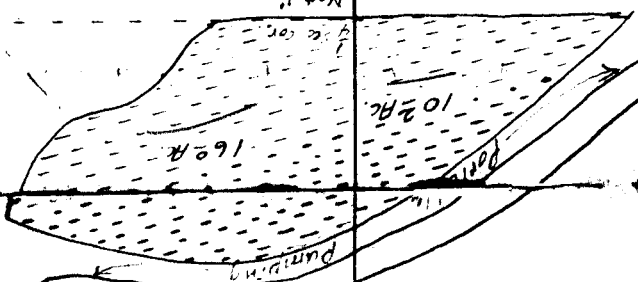

Jump-off for Canyon

N 89° 49' W. 1448 ft
From 1/4 sec. cor. between
Secs. 14 & 23

Sec. cor. not located

From 1/4 sec. cor. between Secs. 14 & 23 located

