

Scale: 1" = 1/4 mile  
**T.5S. R.42E.W.M.**

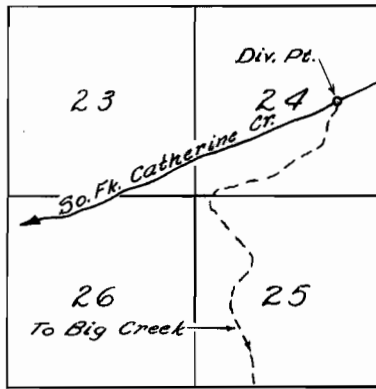

Scale: 1" = 1/4 mile  
**T.6S. R.42E.W.M.**

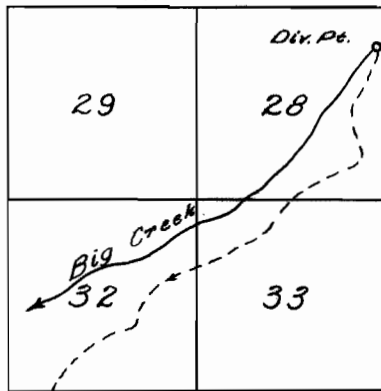

**T.7S. R.41 & 42E.W.M.**  
 Scale: 1" = 1320'

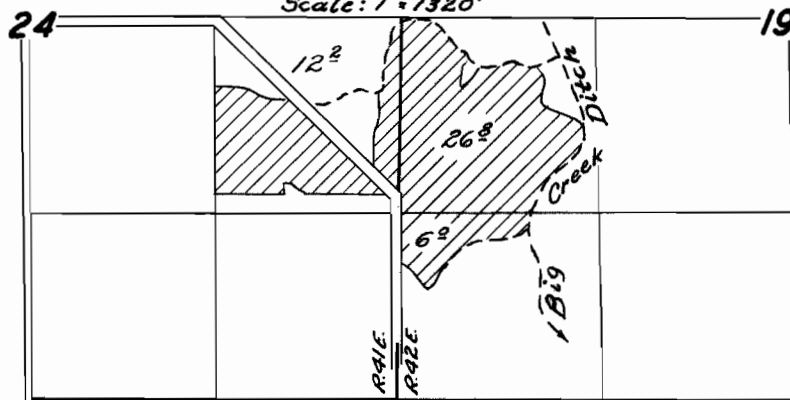

**FINAL PROOF SURVEY**  
 UNDER

Application No. 29504... Permit No. 23673...  
 IN NAME OF

*A. V. TURNER*

Surveyed Oct. 12, 1956, by *M. Bish*

T. 7 S. R. 41 & 42 E. W. M.

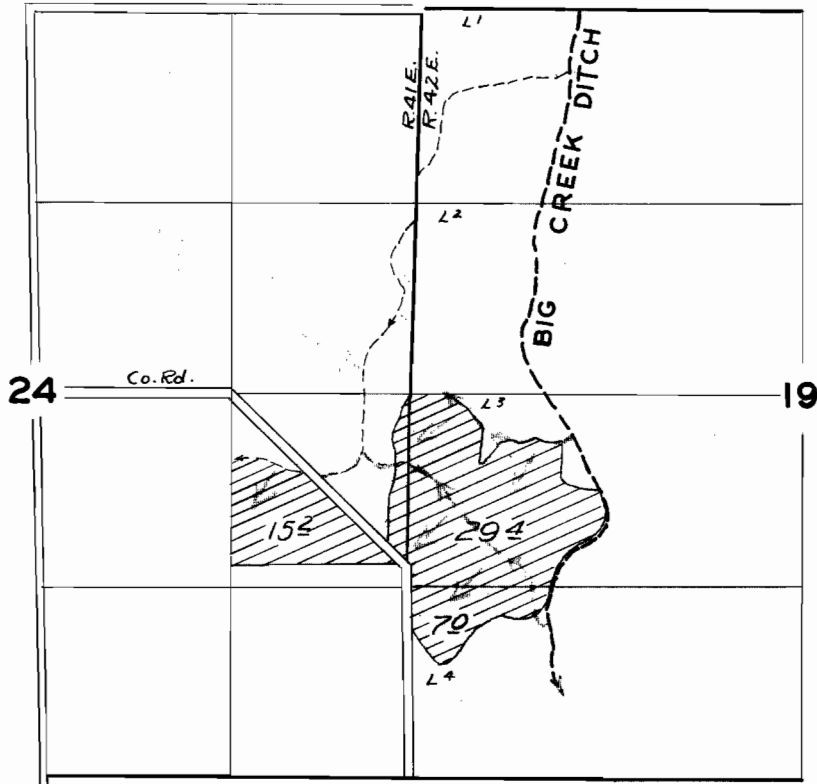

**FINAL PROOF SURVEY**  
UNDER

Application No. 29504.. Permit No. 23673..  
IN NAME OF

**A. V. TURNER**

Surveyed Oct. 12, 1956, by *Tom Bish*

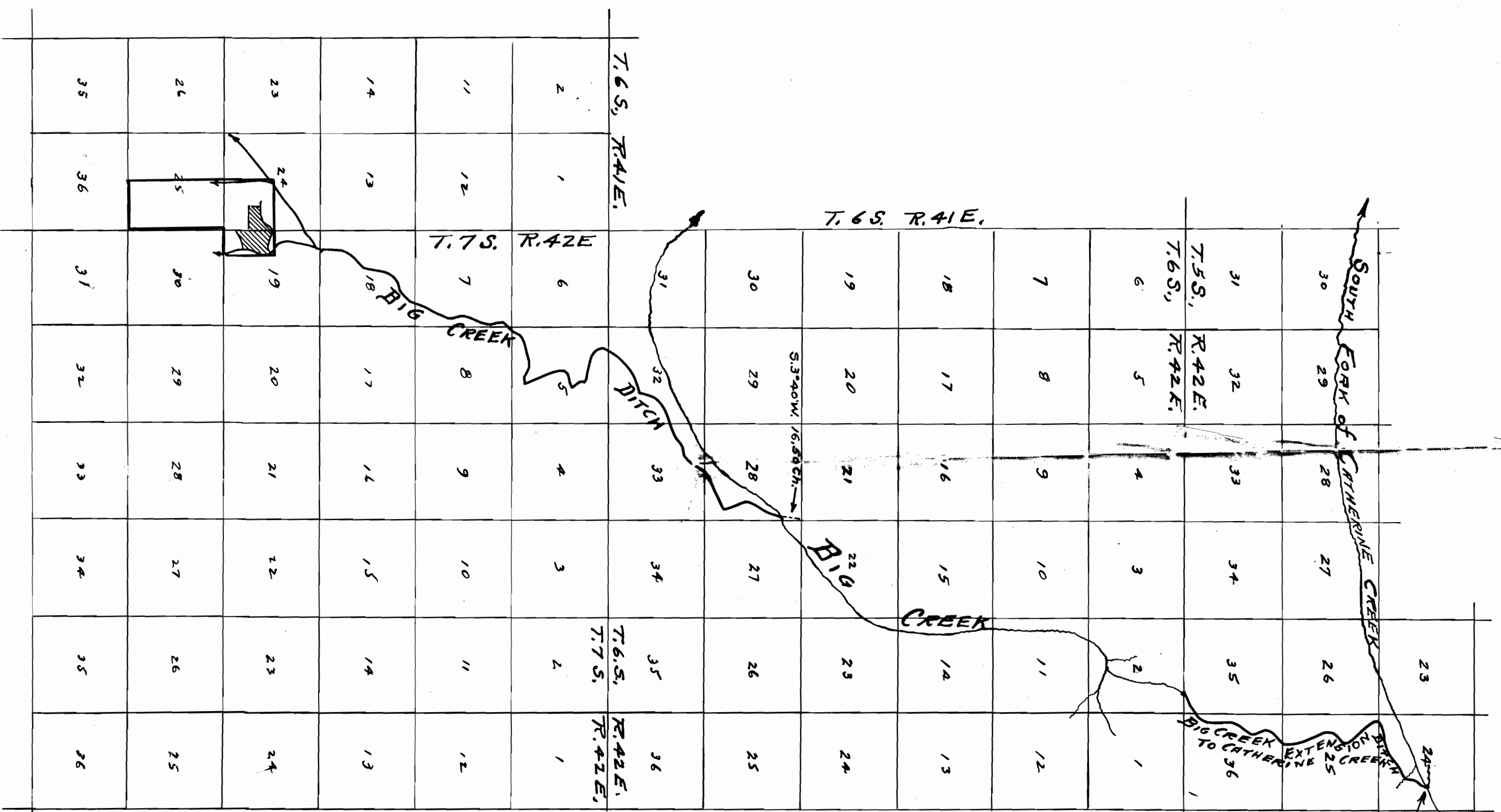

MAP SHOWING COURSE OF WATER FROM CATHERINE AND BIG CREEKS  
 TO POINTS OF USE.  
 Scale: 1 inch = 1 mile.  
 Copied from map made by Geo. L. Hoffmann, Co. Surveyor, from survey made  
 by him July 25-30, 1915. See App. 1951, Permit 2265; App. 6175; Permit 3852, 1921, App. 6521,  
 Permit 4082.

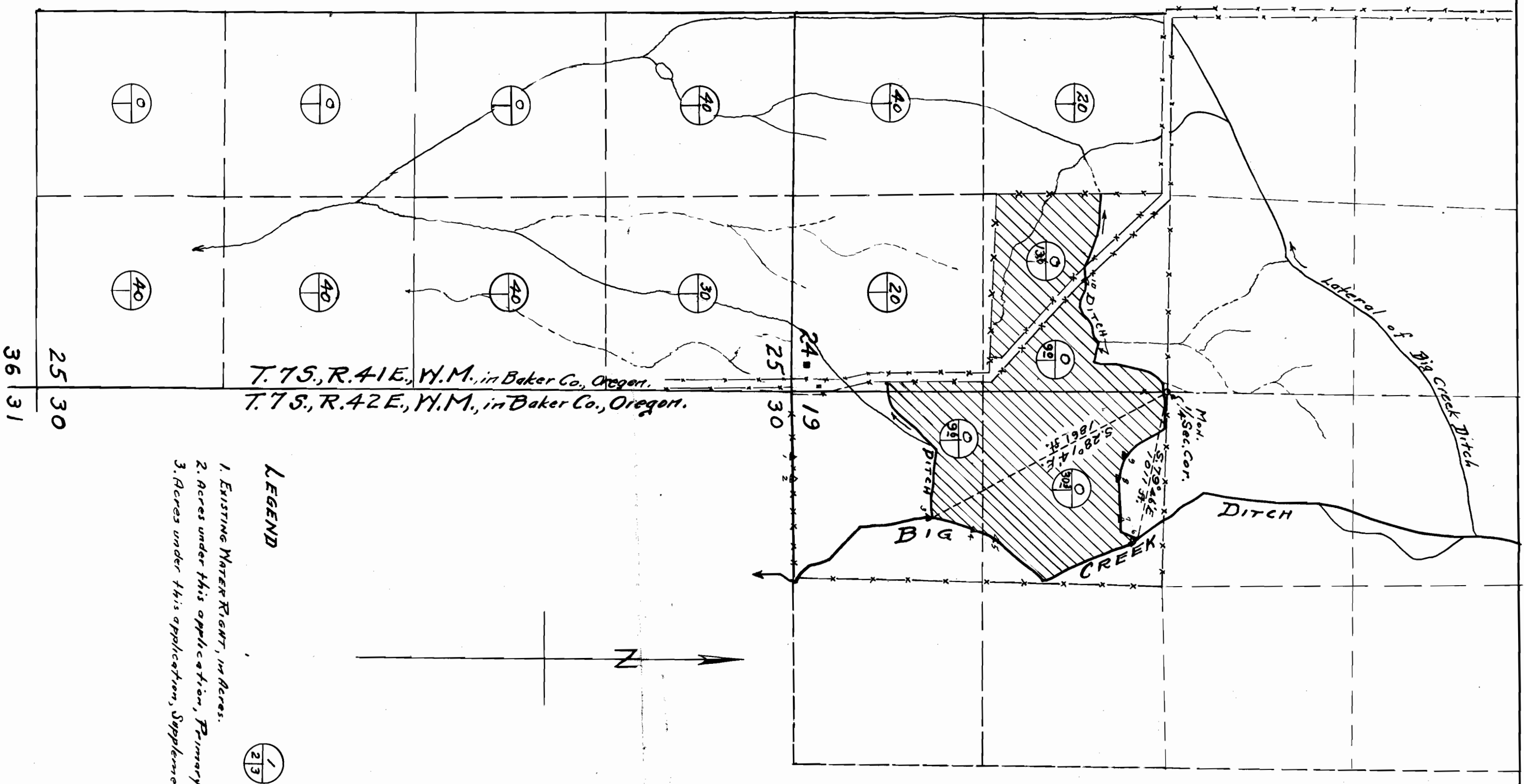

MAP TO ACCOMPANY  
 APPLICATION FOR PERMIT TO APPROPRIATE  
 WATER FOR IRRIGATION PURPOSES,  
 A. W. TURNER, Medical Springs, Oregon, Applicant.  
 Scale: 1" = 660 ft.

I, Philo H. Anderson, of Baker, Oregon, hereby certify that this map  
 was made from the notes taken during an actual survey  
 made by me on Sept. 21, 1954 and that the monument  
 shown on this map is of the 1/4 section corner between  
 Sections 24 and 19, T. 7S., R. 41 and 42 E., N.M., in  
 Baker County, Oregon.

Philo H. Anderson